

NB: Ground Levels to remain unaltered and as existing



South Elevation (1:100)



West Elevation (1:100)

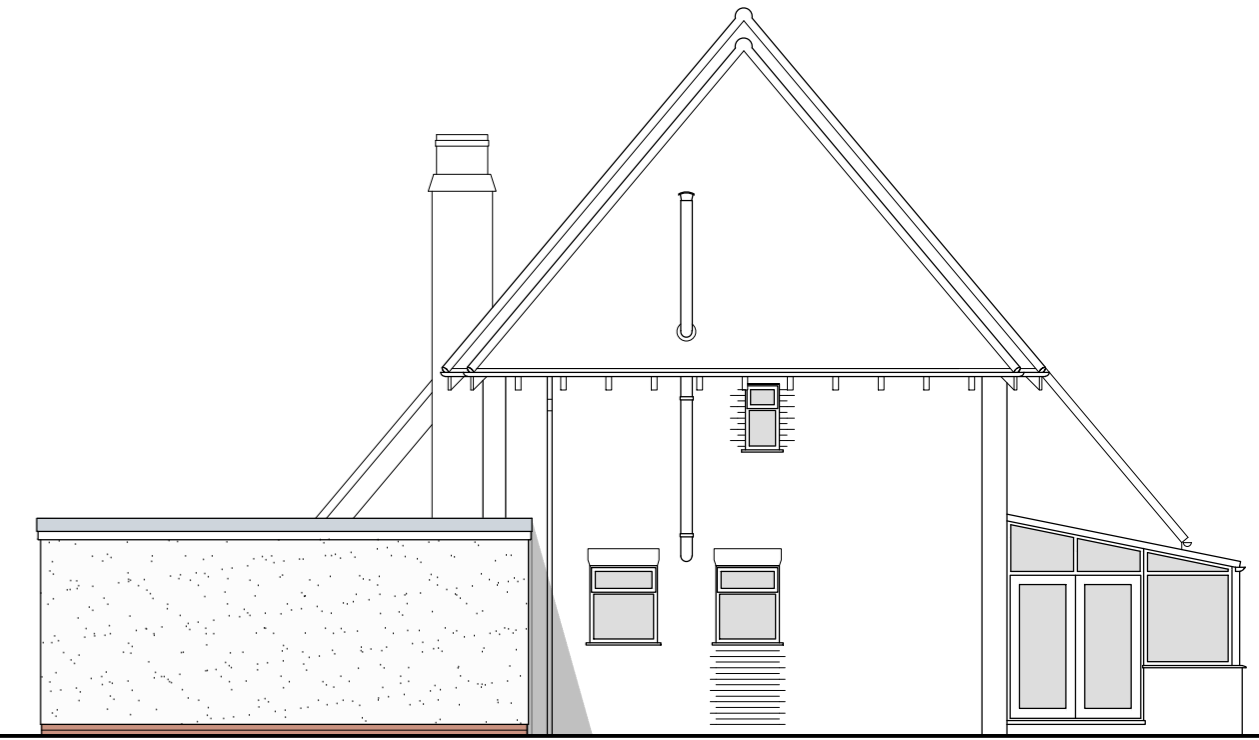

North Elevation (1:100)



East Elevation (1:100)

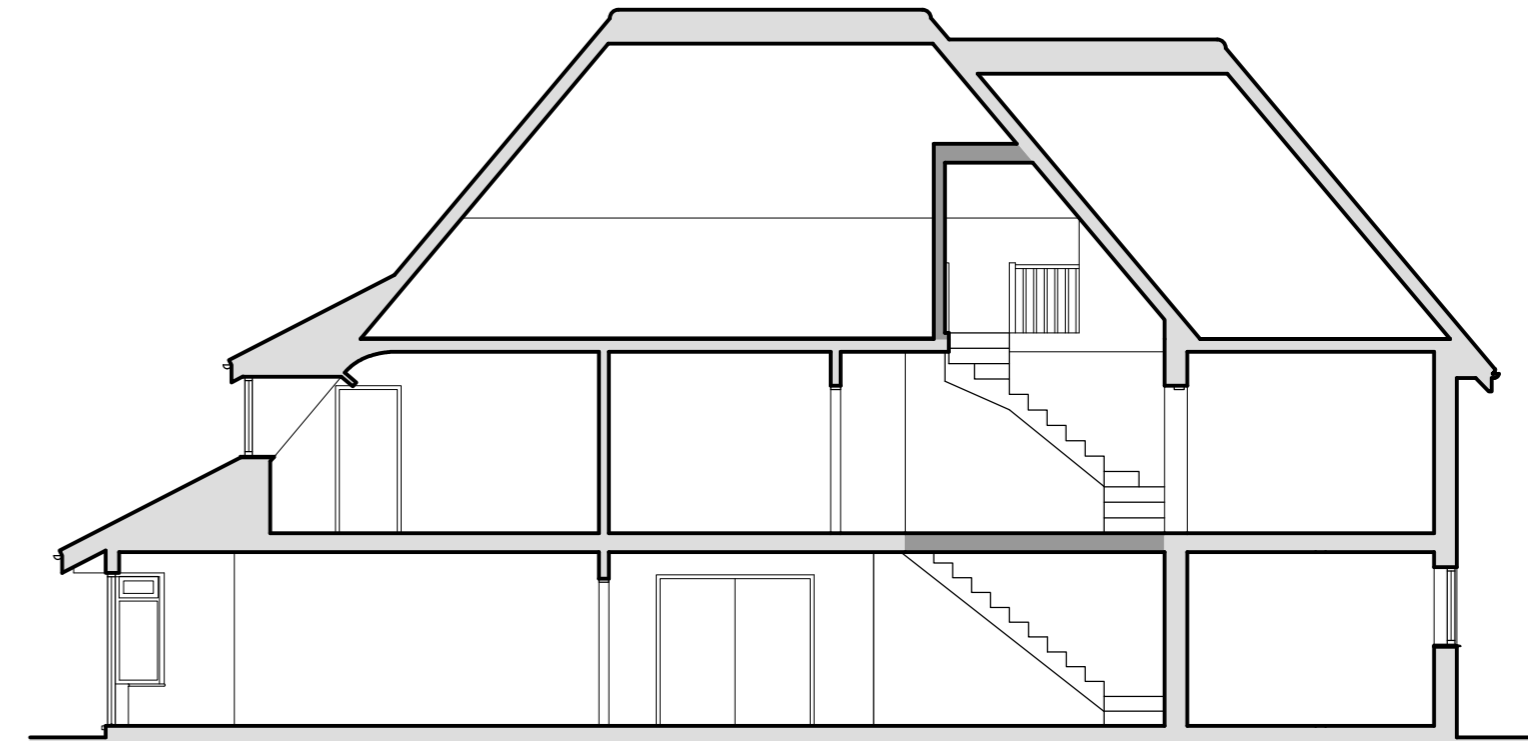

Section A-A (1:100)

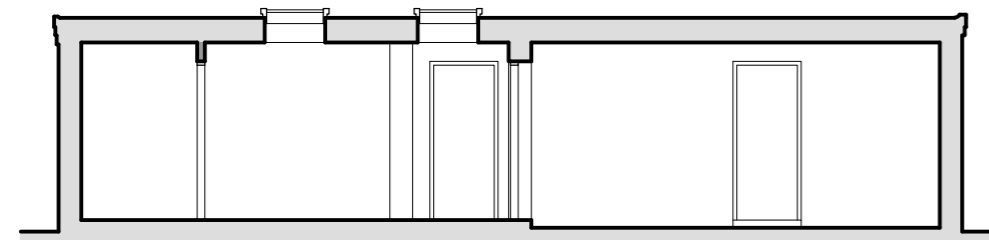

Section B-B (1:100)

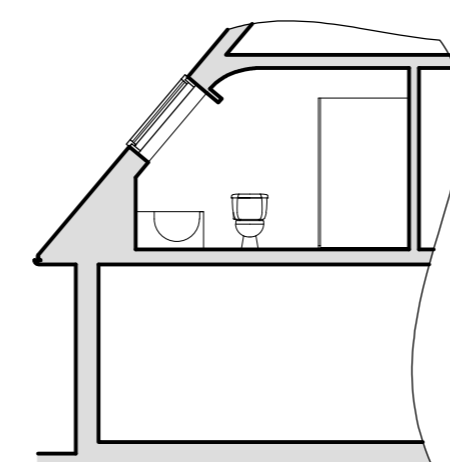

Section C (1:100)

**PRELIMINARY DRAWING**  
Subject to Planning & Building Control Approval

**WAITE & Wallage**  
ARCHITECTS LTD.  
incorporating RICHARD C F WAITE ARCHITECTS

This drawing is subject to amplification from further construction information. Any discrepancy found on drawing to be notified to Architect immediately. All foundations to be modified to suit ground conditions & structural requirements after site investigation by others. No dimensions or sizes to be scaled from this drawing. All sizes or dimensions to be checked before construction. This drawing is copyright & must not be copied without consent.

Dwelling at 4 Comonside, West Winch, King's Lynn. Proposed Elevations & Sections	Paper Size: A2 Drawn: DJPW Date: Nov. '22	PLANNING <b>3/430/4C</b>
--	---	-----------------------------

info@wwaltd.co.uk (01553) 772656 www.wwaltd.co.uk