



East Elevation (1:100)



North Elevation (1:100)



West Elevation (1:100)

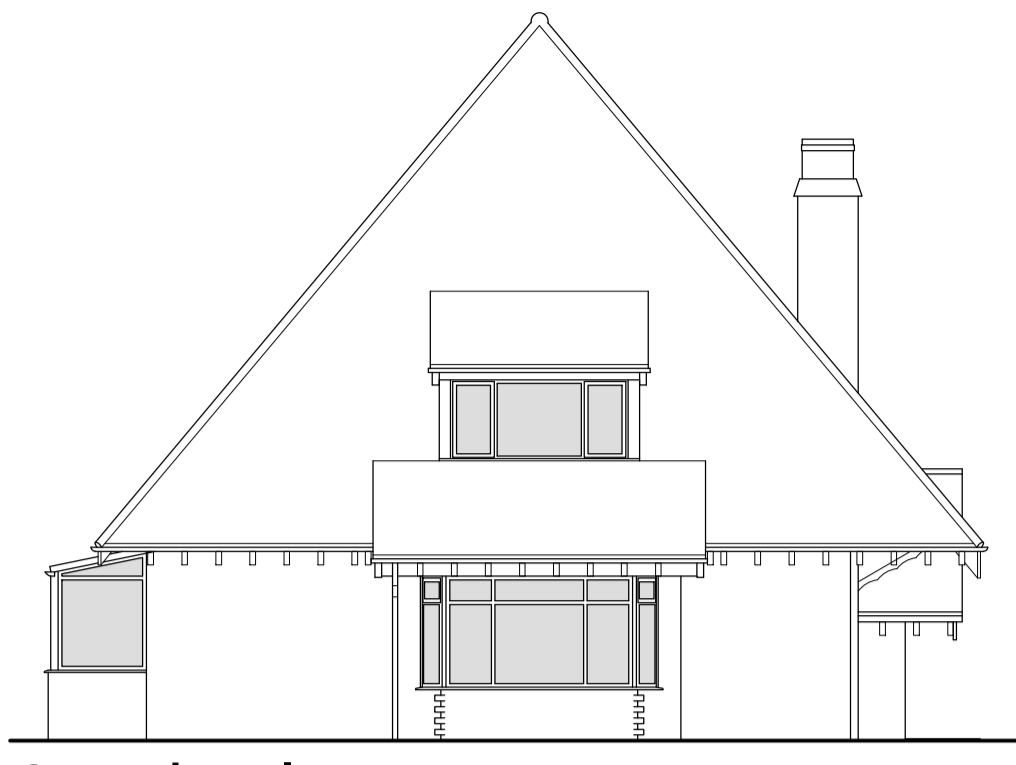

South Elevation (1:100)

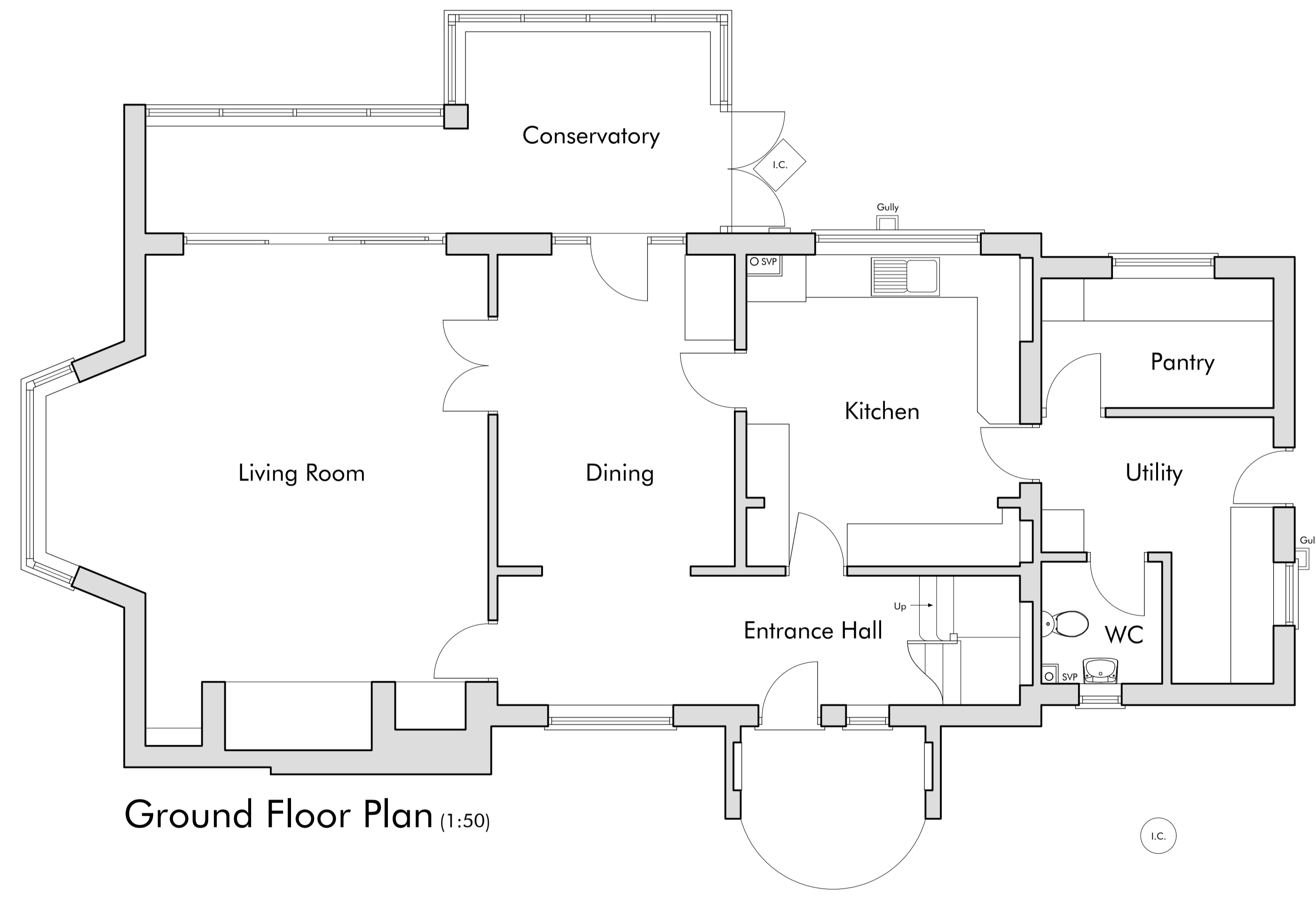

Ground Floor Plan (1:50)

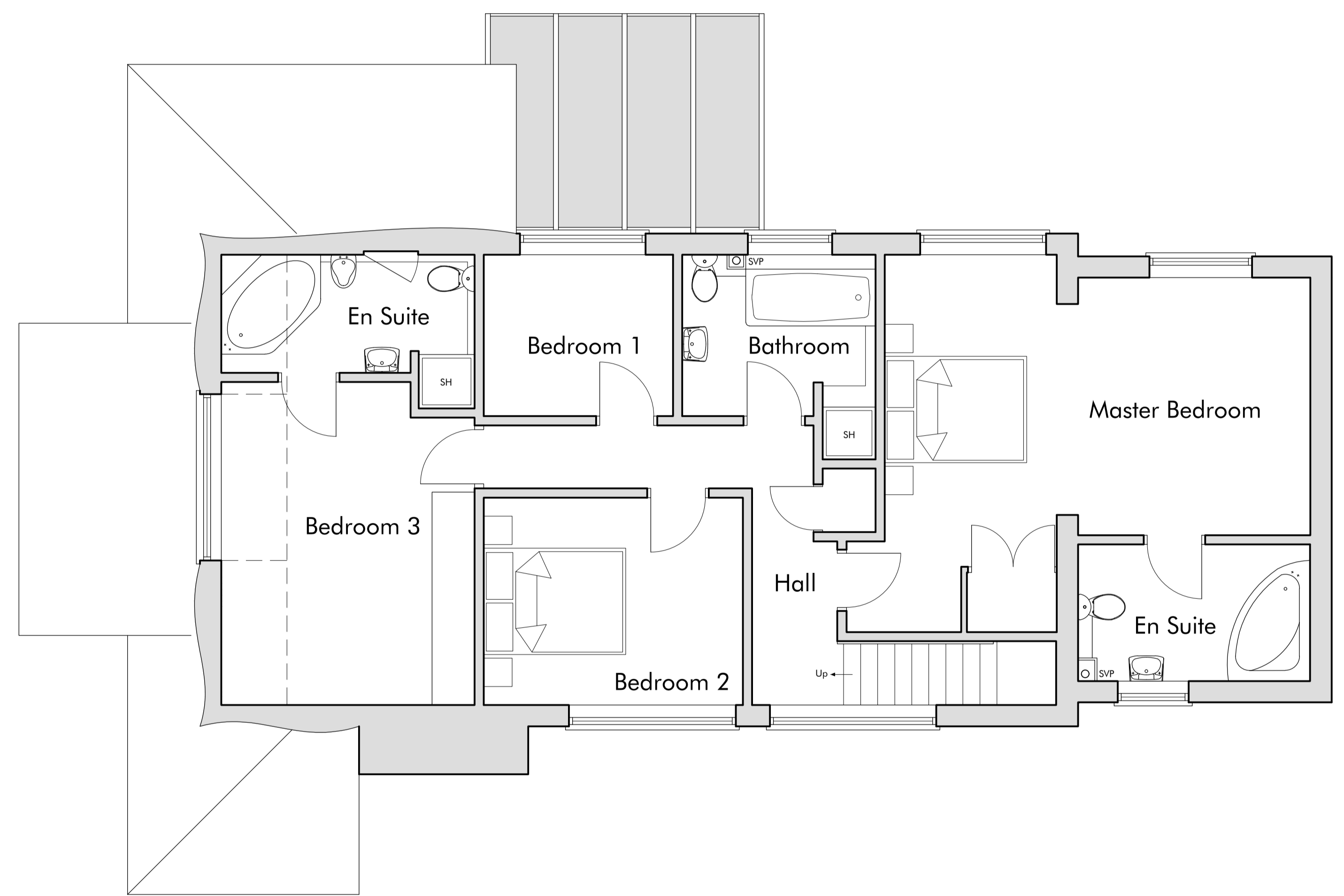

First Floor Plan (1:50)

PRELIMINARY DRAWING
Subject to Planning & Building Control Approval

WAITE & Wallage
ARCHITECTS LTD.
incorporating RICHARD C F WAITE ARCHITECTS

This drawing is subject to amplification from further construction information. Any discrepancy found on drawing to be notified to Architect immediately. All foundations to be modified to suit ground conditions & structural requirements after site investigation by others. No dimensions or sizes to be scaled from this drawing. All sizes or dimensions to be checked before construction. This drawing is copyright & must not be copied without consent.

Existing dwelling at 4 Commonsides, West Winch, King's Lynn. Existing Plans	Paper Size: A1 Drawn: DJPW Date: Nov. '22	PLANNING 3/430/1
info@wwaltd.co.uk	(01553) 772656	www.wwaltd.co.uk