

0 2m 4m 6m 8m 10m 12m  
 |-----|-----|-----|-----|-----|-----|

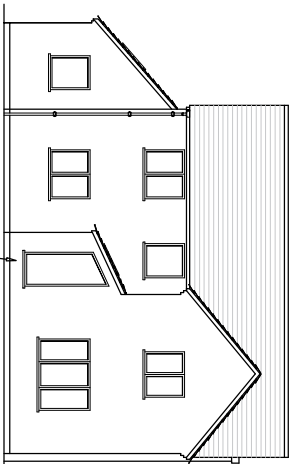

PROPOSED SOUTH WEST ELEVATION

THIS TO REMAIN BRICK

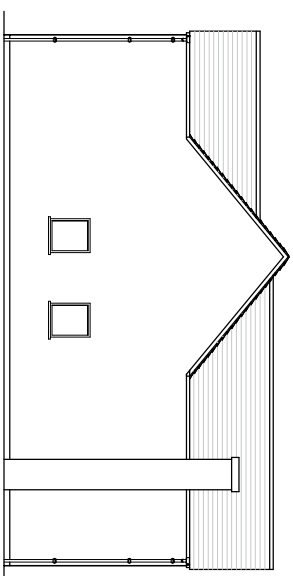

PROPOSED SOUTH EAST ELEVATION

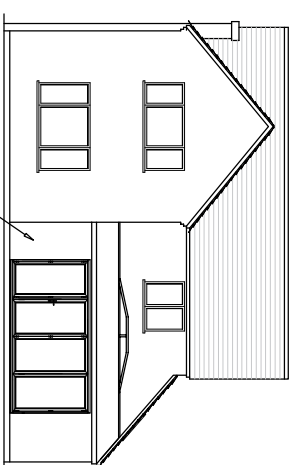

PROPOSED NORTH EAST ELEVATION

RENDER FINISH ON EXTENSION

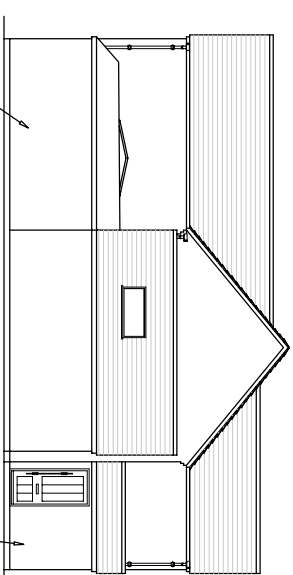

PROPOSED NORTH WEST ELEVATION

THIS TO REMAIN BRICK

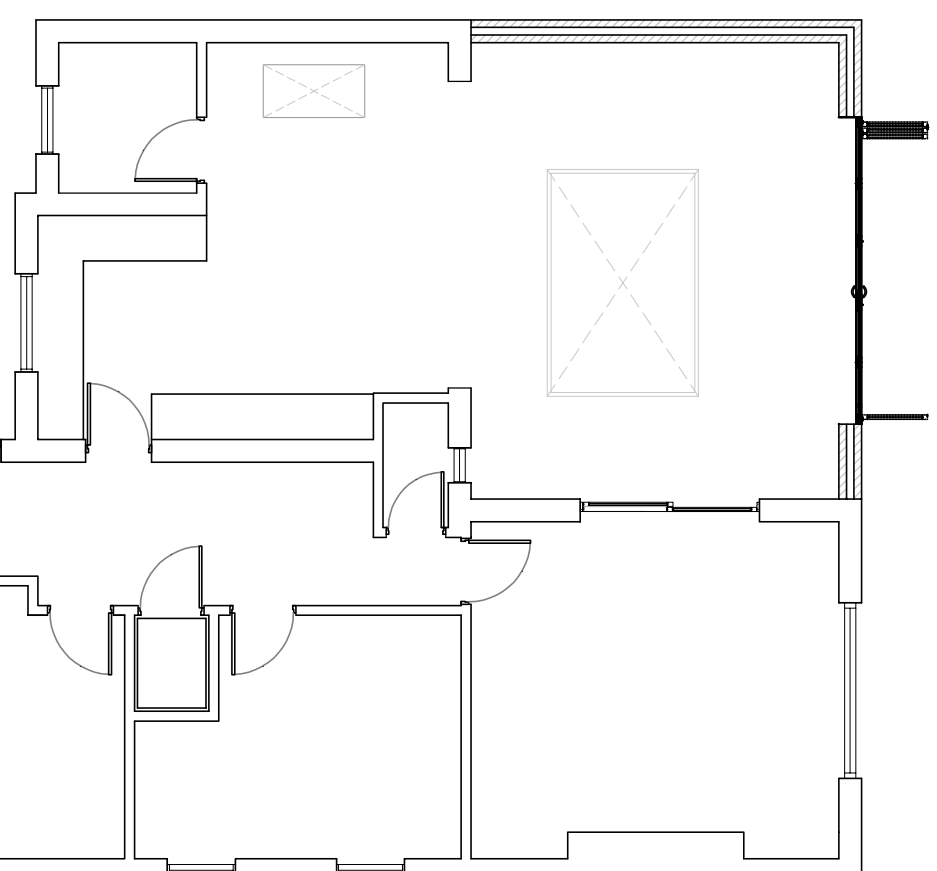

PROPOSED GROUND FLOOR

**NOTE:**

The contractor is responsible for all dimensions and levels which are to be taken from site at all times and if required agreed with the client or designer. No responsibility will be held by the designer on failure of notification.

An Asbestos survey has not been carried out on this property. In the event of finding asbestos this must be treated with caution and tested and removed by a qualified person.

Please note that the contractor will be the principle designer and principle contractor on this contract for all CDM.

Any works undertaken on site prior to receiving Building Regulations Approval from the Local Authority are at clients own risk.

The contractor is responsible for any/all temporary works that may be required and the general safety and stability of the building during removal of existing works and installation of all new structural elements at all stages of the work in strict accordance with the latest Health and Safety at Work and CDM recommendations. Any existing walls or structural elements to be removed must be done so / undertaken only after all necessary props / temporary supports / works required are in place. The removal of walls or beams must be undertaken with great care so as not to destabilize or damage the existing structure at any time.

Neighbouring property owners to be advised in writing by Client of works affecting boundary / party wall or of works to be undertaken within 3 metres / 6 metres of their property in compliance with THE PARTY WALL Etc. ACT : 1996.

DO NOT SCALE FROM DRAWINGS EXCEPT FOR PLANNING PURPOSE.

Client: MR AND MRS STEELE

Address:  
 WOODEND  
 MAIN STREET  
 GRENDON UNDERWOOD  
 HP18 0SH

Date: FEB 2022

Dwg No: STEEAMEND/002

Drm by: JH

Rev: 1

Title: PROPOSED ELEVATIONS & PLANS

Proposed Plan:  
 SINGLE STOREY REAR EXTENSION  
 AND FRONT PORCH EXTENSION

**JMJ PLANS**  
 Architectural Services

E-mail : info@jmplans.com

Web: www.jmplans.com

Scale Bar 1 : 100 (A3)

0 1m 2m 3m 4m 5m 6m  
 |-----|-----|-----|-----|-----|