

EXIST. ROOF

FLUE
NEW S/STEEL INSULATED PROPRIETARY FLUE WITH COMB. TAKEN UP GUIDE TO RIDGE HT OR ABOVE.

BALCONY
NEW S/STEEL INSULATED PROPRIETARY SLAB DETAIL.

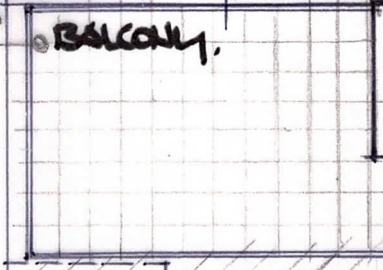

INFILL TO COURT
S.P.M MEMBRANE ROOF WITH PROPRIETARY FLAT ROOF LIGHT

CORNER INFILL
AS PER COURT. NB: AREA OF FLAT ROOF BETWEEN CORNER + COURT INFILL TO BE REFINED IN GIBBS STEEL MEMBRANE TO MATCH.

FORMER PITHEAD ROOF
PITCHED ROOF REMOVED NEW UPPER FLOOR BUILT OFF WORK. BALCONY AS PER O/E TO NORTH.

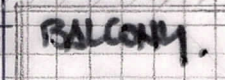

NEW KIT. EXTENSION
NEW S/STEEL INSULATED S.P.M ROOF FINISH.

NB:
ALL FLAT ROOFS, PROPRIETARY INSULATED S.P.M MEMBRANES - S/STEEL GIBBS IN COLOR. ROOFS TO RE-UTILISE EXISTING DRAINAGE DIPS WHEREVER POSSIBLE.

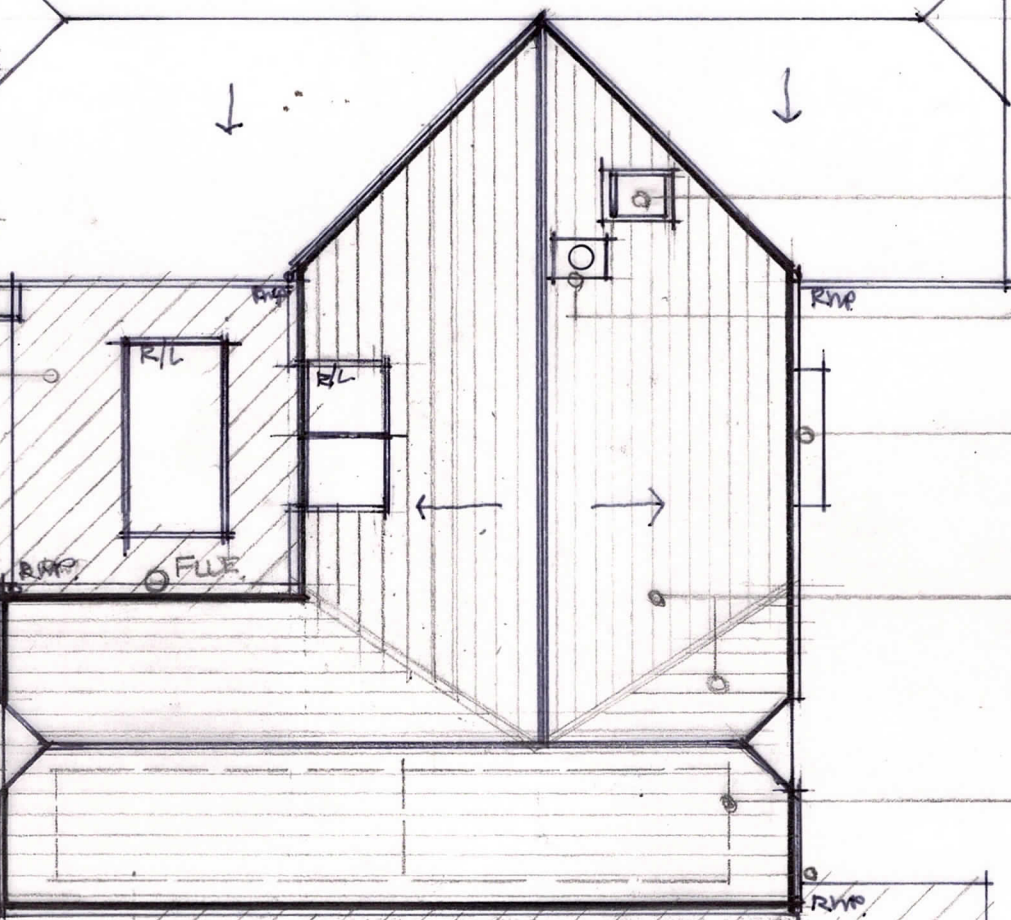

NEW VELUX
TO BE PROVIDED OVER STAIR CASE. INJECTOR, MANUAL OPERATION T.B.R. WITH CLIENT.

CHIMNEY
EXTENDED TO UTILISE EXISTING OR SIMILAR BRICK / FINISHES.

CALOM
PROPRIETARY FLAT ROOF UNIT OVER DOOR.

NEW ROOF
TILED DUTCH HIP ROOF TO MATCH EXISTING EXISTING TILES / RIDGE TILES TO BE SALVAGED & RE-USED ON THIS EAST FACE - IF POSS. & TO SOUTH IF SUFFICIENT.

PV
POTENTIAL PV ASSEMBLY TO SOUTH FACING ROOF AS PART OF O/A/E ENERGY STRATEGY.

ROOFLIGHTS
PROPRIETARY MODERN FLAT INSULATED R/LIGHTS - T.B.R WITH CURT.

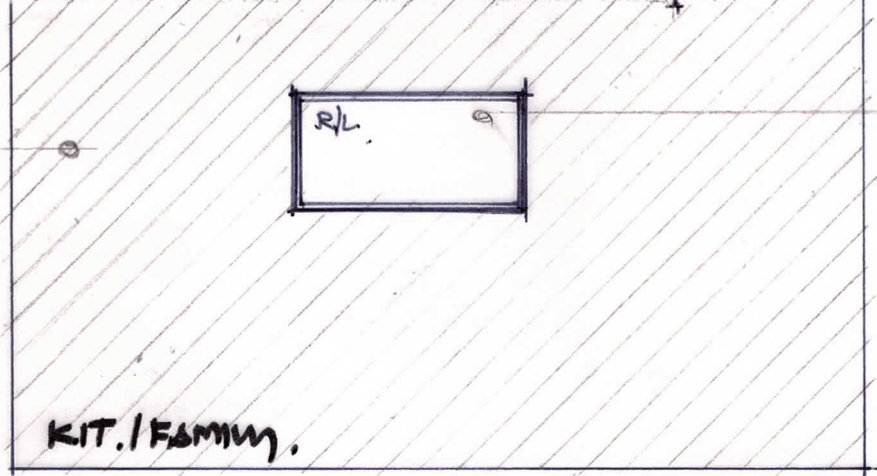

C - NORTH POINT + SCALE BAR ADDED - FEB 23.
B - EXTENDED FIRST FLOOR - SEPT 22
A - LITE OF FLUE AMENDED - 22.6.22

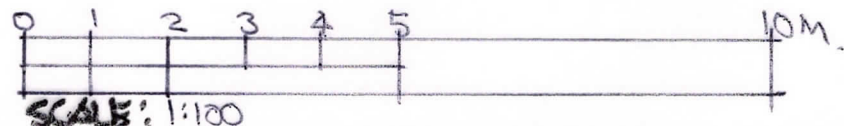

PROJECT: PROPOSED REPAIRS + EXTENSION TO: STOCKS WOOD 1 WELL ROAD, STOCKS FIELD MR + MRS CLUGER	TITLE: ROOF PLAN AS PROPOSED.	DRG. NO.: 013	SCALE: 1:1000 A3	REV: C	DATE: JUNE 2022	NDA
--	--	-------------------------	-------------------------------	------------------	------------------------------	------------