

DO NOT SCALE FROM THIS DRAWING

Only written dimensions are to be taken from this drawing and verified by the main contractor on site before commencing any work or shop drawings.

Any discrepancies are to be reported to the architect immediately. If this drawing exceeds quantities taken in any way the architects are to be informed before the work is initiated.

Copyright of this drawing is retained by Musson Brown Architects and must not be reproduced in any part without obtaining written consent from Musson Brown Architects.

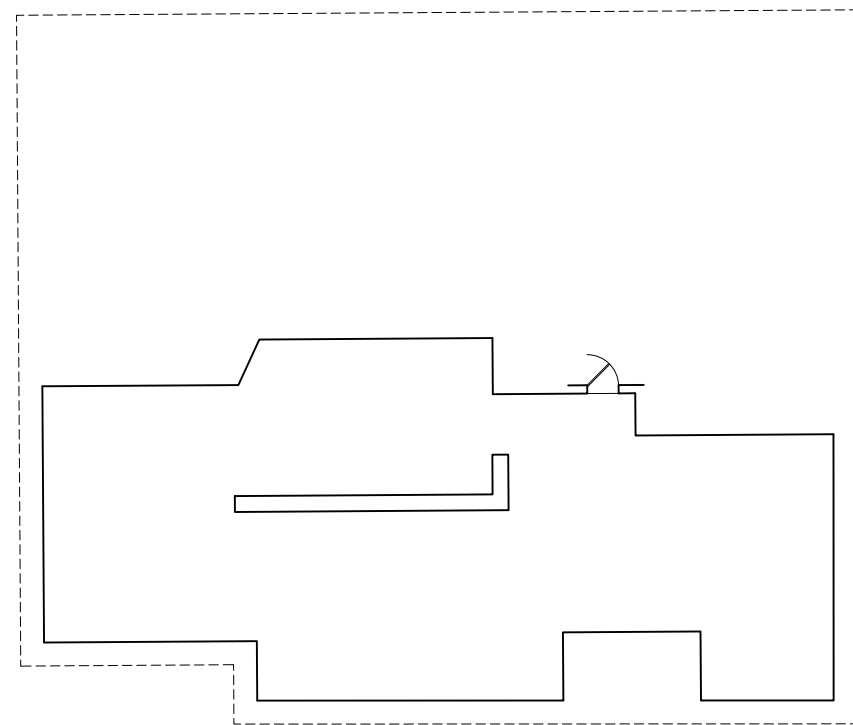

Existing Basement Floor Plan

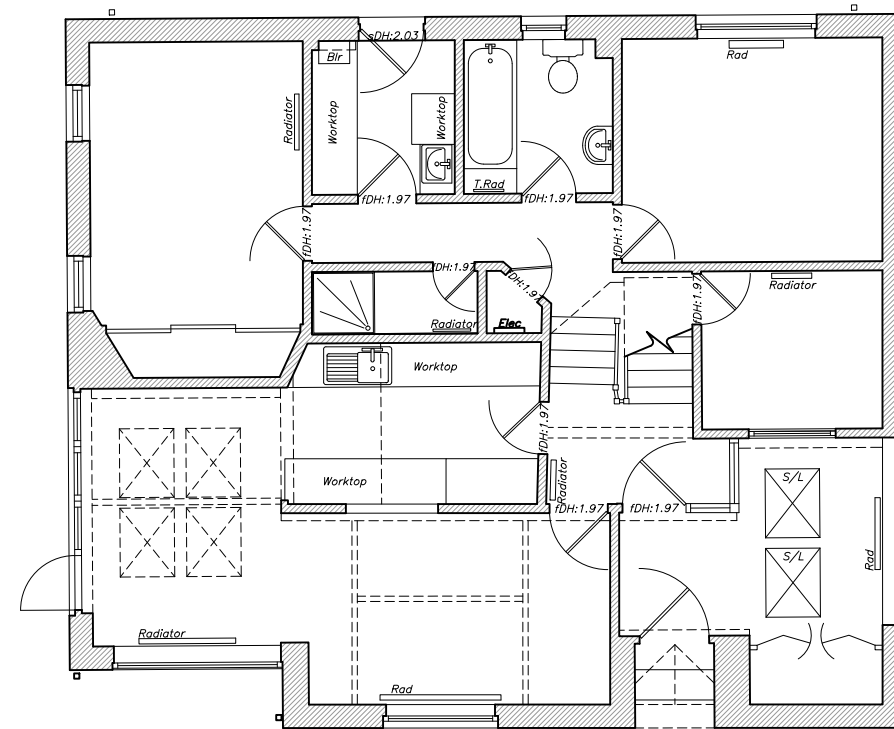

Existing Ground Floor Plan

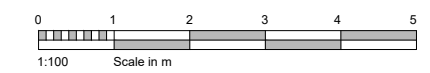

| DRAWING STATUS EXISTING | | | | |
|-------------------------|-------|---------|------------------|----------|
| Rev | Drawn | Checked | Reason for issue | Date |
| 0 | KJ | GM | Survey Issue | 24.03.22 |

Musson.Brown Architects

19 Clayton Road, Jesmond, Newcastle upon Tyne, NE2 4RP
www.mussonbrown.co.uk | 0191 232 5660

Project
4 Grange Park,
Rennington, Alnwick

Client
Mr & Mrs Bevan

Description
Existing Basement and Ground Floor Plans

File Path
Z:\2022 Job Folder\2201_Rennington\7 Drawings\0 Existing Plans\Rennington_Existing.dwg

| | | |
|------------------------------|----------------------------|----------------------|
| Drawing 2161_P_011 | Scale @ A3 1:100 | Revision Ø |
|------------------------------|----------------------------|----------------------|