

Proposed extension at Wayside Cottage, St. Nicholas at Wade

Notes
 Do not scale from this drawing unless it is for planning purposes only.
 Verify all dimensions on site before commencing work or preparing any shop drawings.
 All materials, workmanship and components must comply with all relevant British Standards, Codes of Practice and any manufacturer's instructions that apply.
 All errors, omissions or discrepancies must be reported to the Supervising Officer immediately upon discovery.
 This drawing and design remains the copyright of SOUTH EAST ARCHITECTURAL SERVICES LIMITED until such time as assignability licence is granted.
 Registered in England & Wales Company Number: 5367560 © 2022



04 Existing Front Elevation
 PL_01B Scale: 1:100



05 Existing Side Elevation
 PL_01B Scale: 1:100



06 Existing Rear Elevation
 PL_01B Scale: 1:100

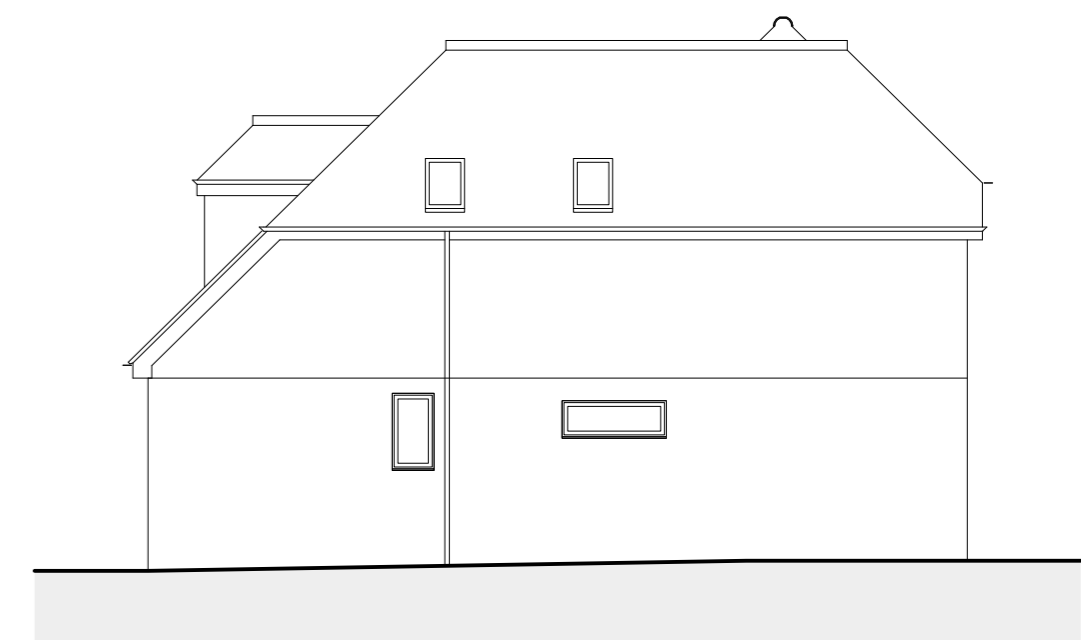

07 Existing Side Elevation
 PL_01B Scale: 1:100

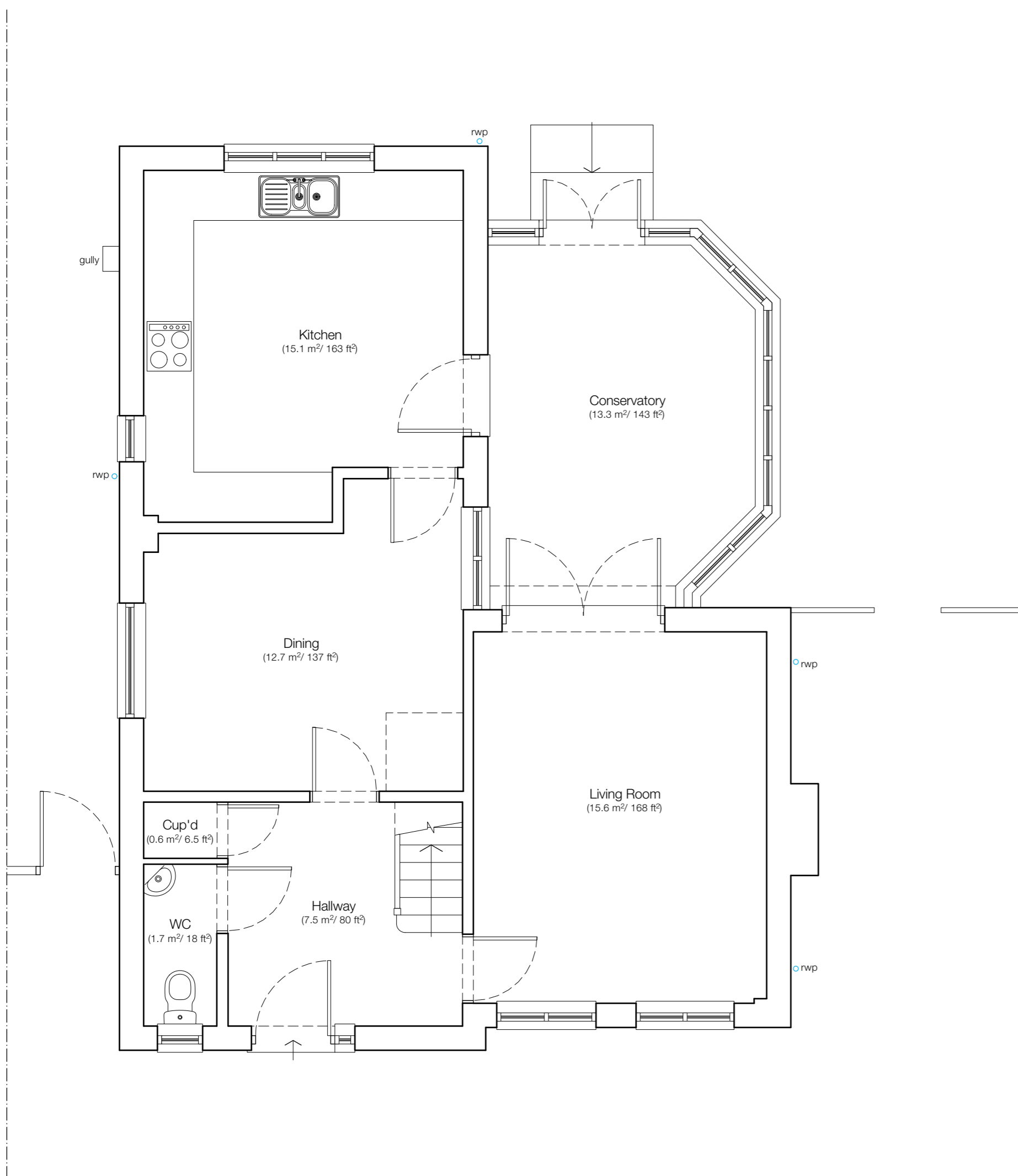

01 Existing Ground Floor Layout
 PL_01B Scale: 1:50

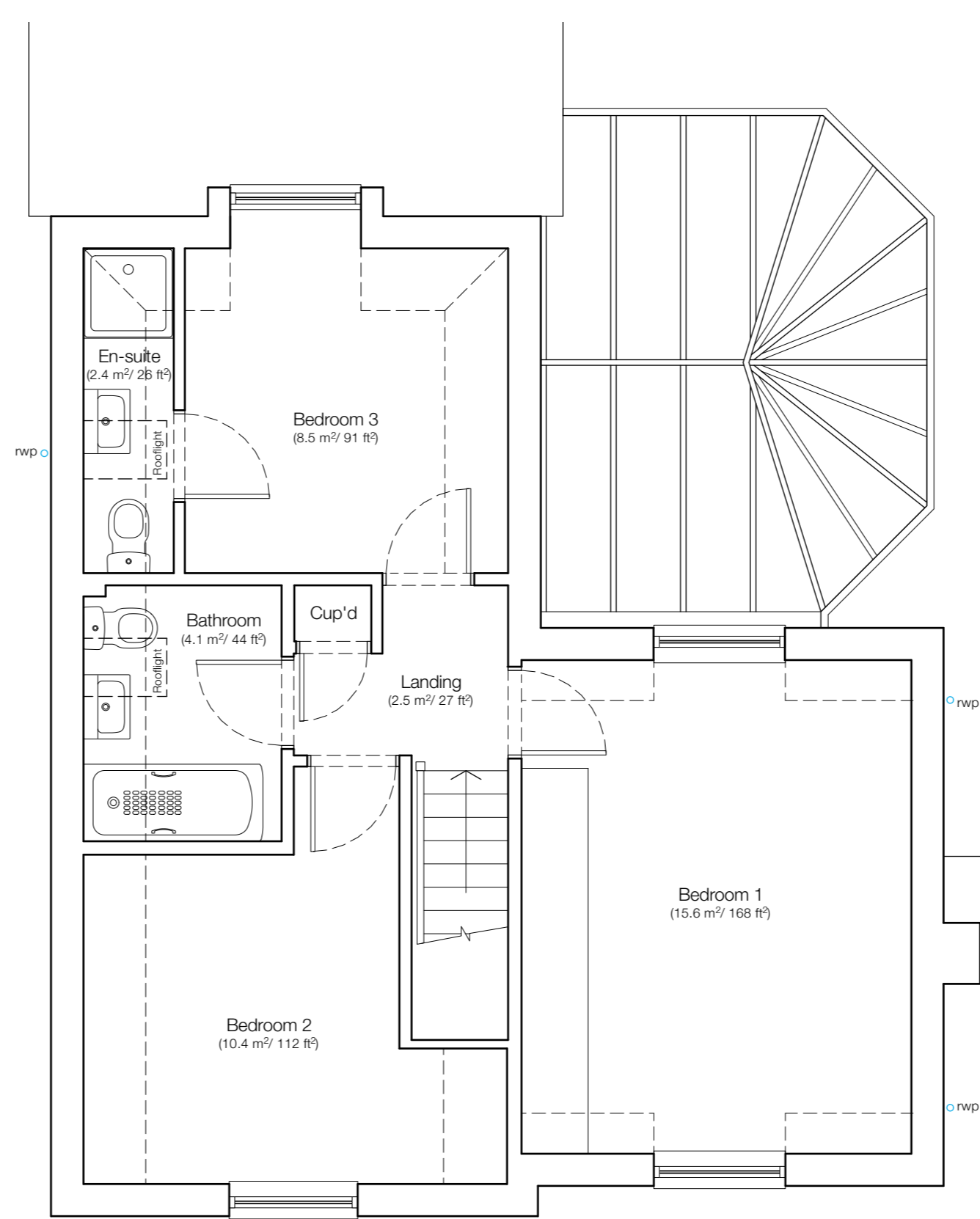

02 Existing First Floor Layout
 PL_01B Scale: 1:50

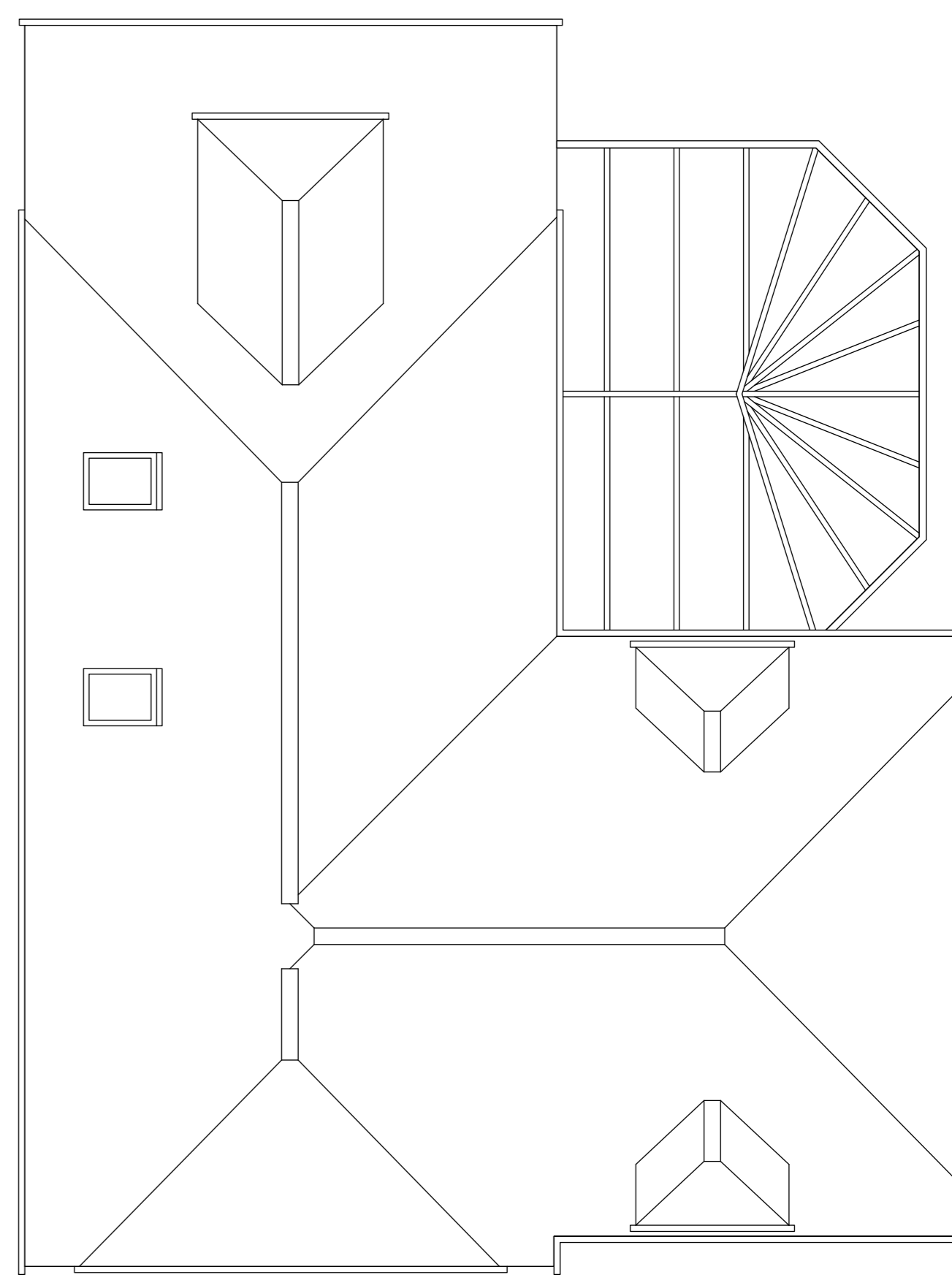

03 Existing Roof Layout
 PL_01B Scale: 1:50

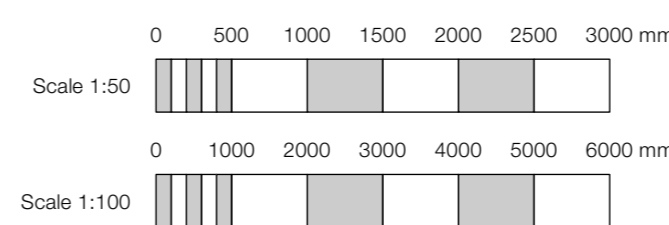
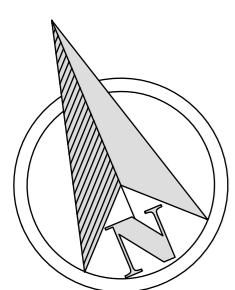

Nature of Revisions		Rev	Date
Rev A	Planning amendments	February '23	February '23
Rev B	Planning amendments	February '23	February '23

Project Proposed extension at Wayside Cottage, The Street, St. Nicholas at Wade, CT7 0NP	Drawing Title Existing Layouts Elevations
Client Mrs Barnes	
Scale 1:50 & 1:100 at A1	Date January 2023
Drawing No. 22/3125/PL/01	Rev B

SEAS

SOUTH EAST ARCHITECTURAL SERVICES LTD
 105 MORTIMER STREET, HEINE BAY KENT, CT6 5ER
 tel (01227) 283100 info@searchitecture.co.uk www.searchitecture.co.uk

