

ground floor plan as proposed

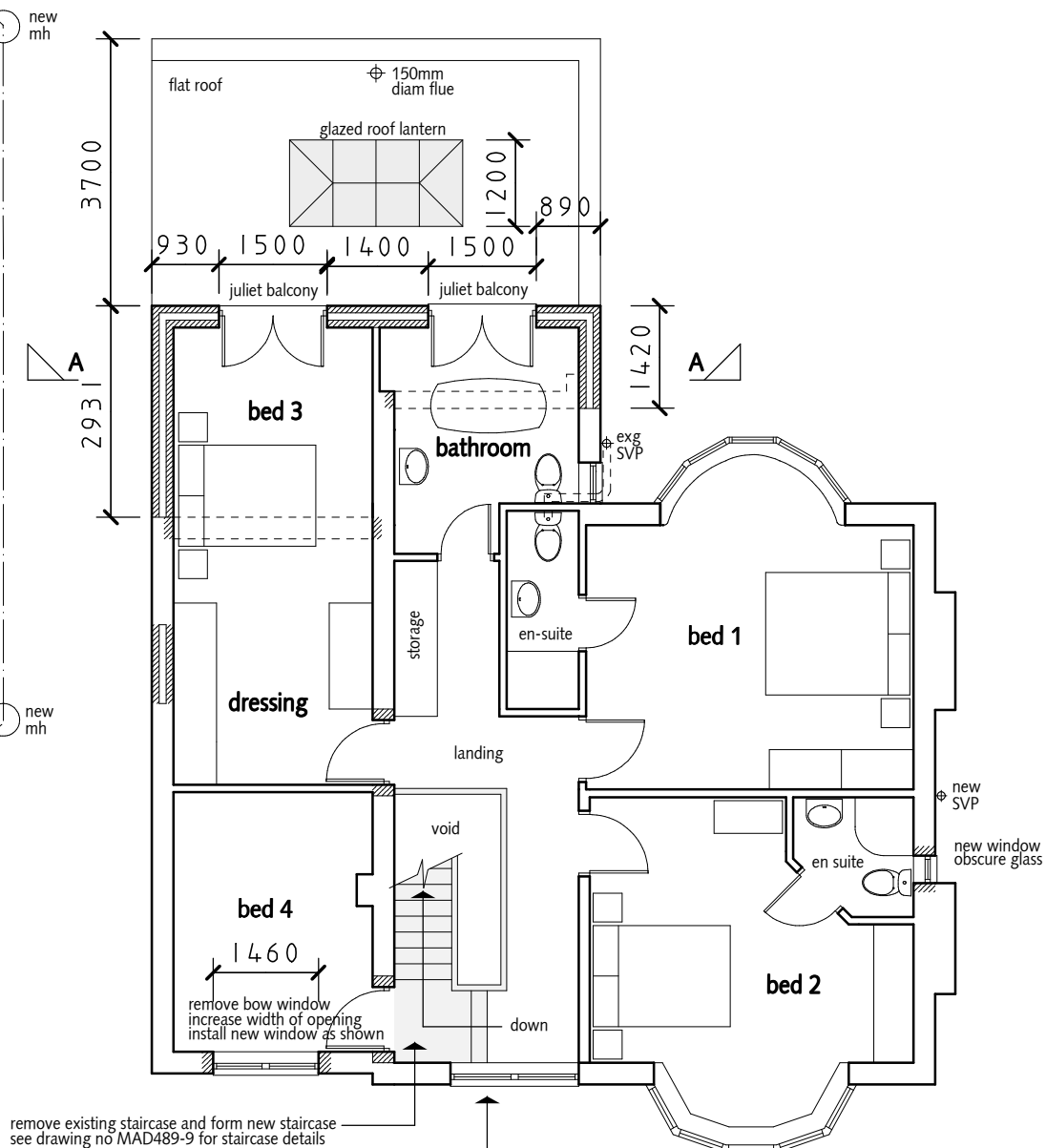

first floor plan as proposed

Revision 'A' January 2023
 2 no of french doors added to rear to replace single set of doors
 Bay window to Office replaced with flat window
 Bow window to Bedroom 4 replaced with flat window with increased width of opening
 Existing first floor landing bow window replaced with conventional window
 Width of french doors to bathroom increased to 1500mm



Project	Woodsmoor Pittington Rd Rainton Gate DH5 9RG
Content	Plans as Proposed
Date	Jan 2022
Scale	1:100 @ A3
Drwg No.	MAD 489/2 / 'A'