

NOTES

DO NOT SCALE. All dimensions to be checked on site.

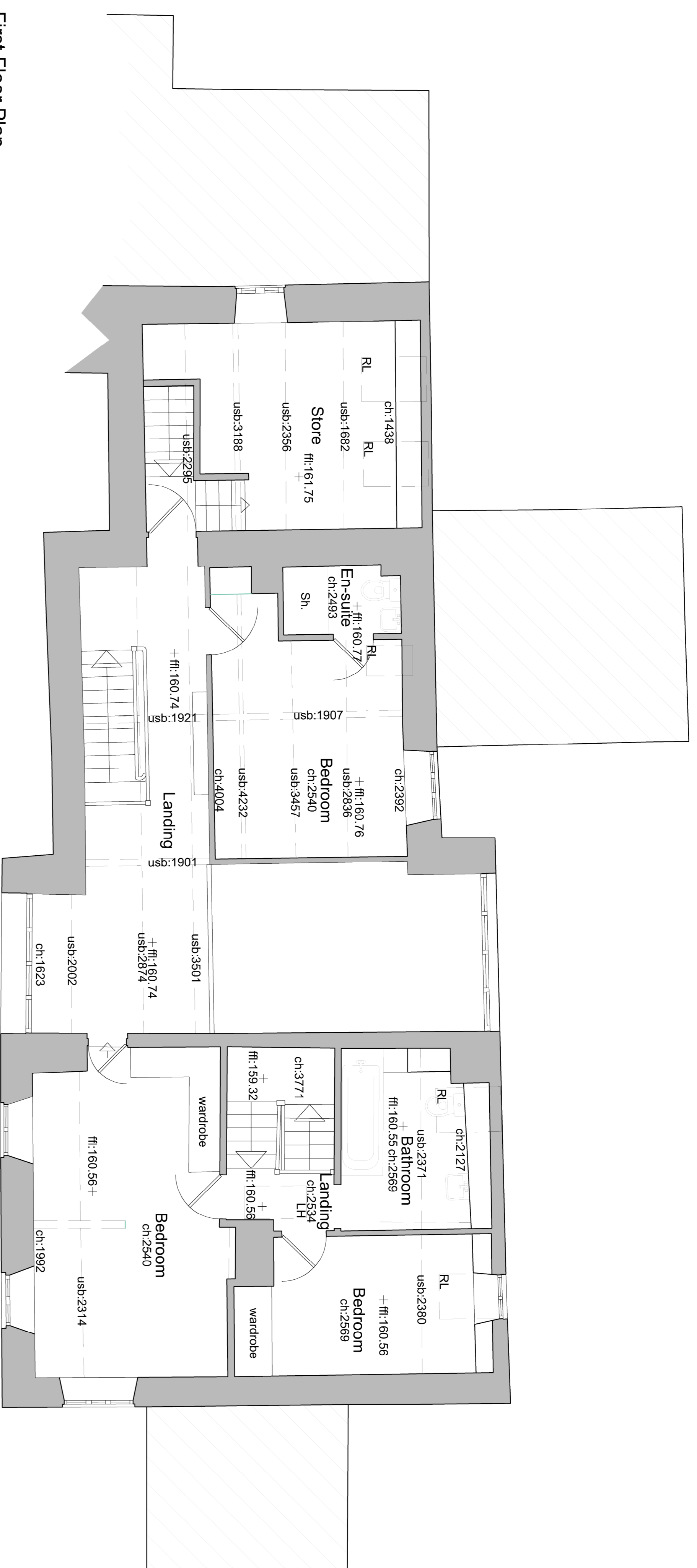

First Floor Plan

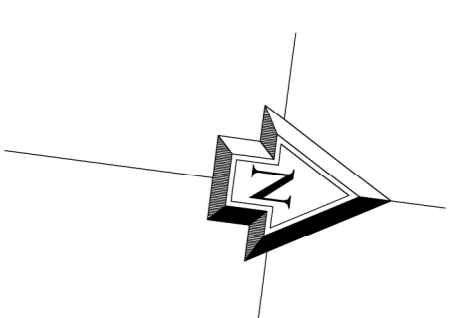
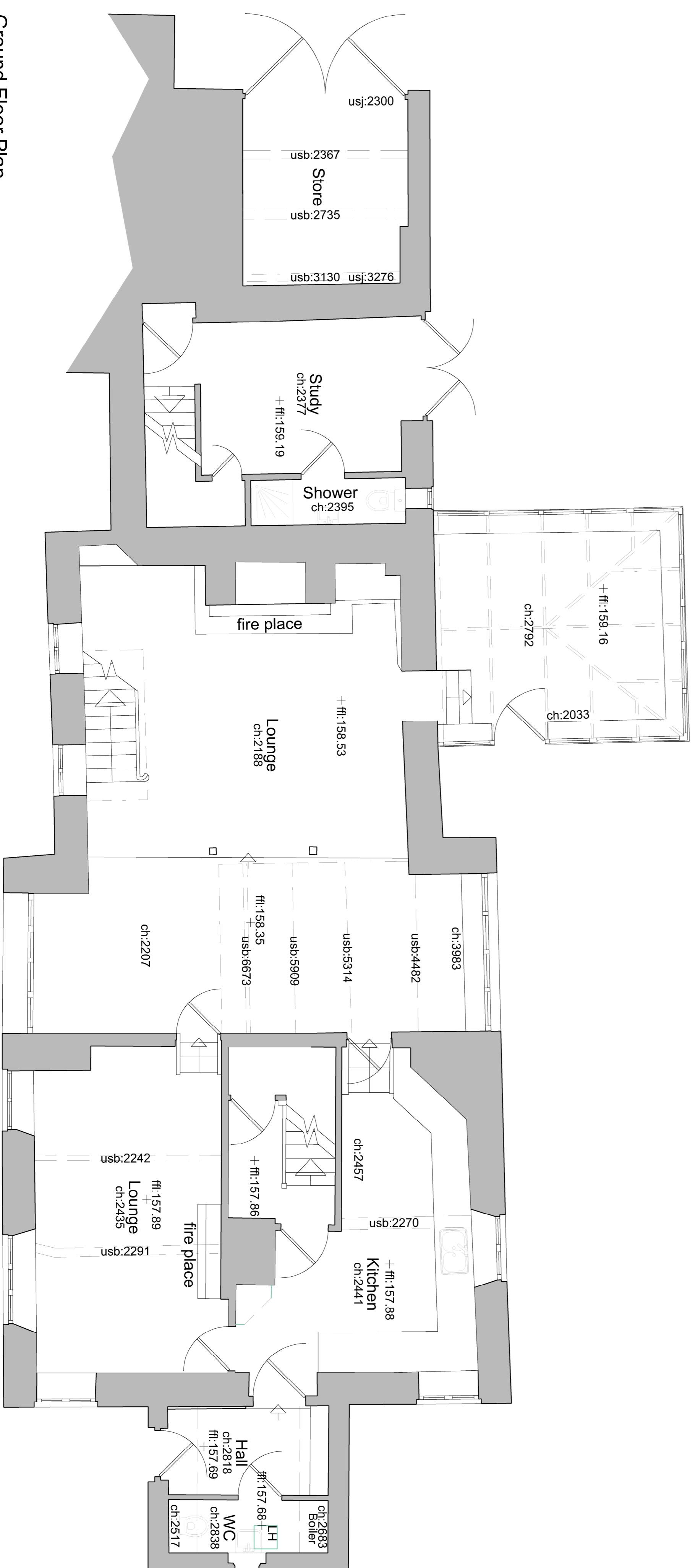

Ground Floor Plan

REV	DATE	DRWN	CHKD	REVISION DETAILS
A	21/07/22	BHC	ZJH	PLANNING ISSUE
				REVISION DETAILS

PROJECT TITLE
Renovation and Possible Extension of
Deif Farm, Wheelton, Chorley.
PR6 8HD

CLIENT
Tom & Kirsty Mann

DRAWING TITLE
As Existing
Floor Plans

© Harwood & Poul Architects Ltd

DRAWING STATUS	PLANNING	SCALE :	1:50 @ A1
DATE :	April 2022		
DRAWING No.	2322-003	REVISION	A
DRAWN :	BHC	CHECKED :	ZJH

SCALE : 1:50 @ A1

0 1 2 3 4m

HPA CHARTERED ARCHITECTS
29 CASTLE HILL, LANCASTER LA1 1TN

01524 32479
hpa@hpa.ltd
www.hpa.ltd

DO NOT SCALE. SITE DIMENSIONS FROM THIS DRAWING