

Proposed Side Elevation (East)

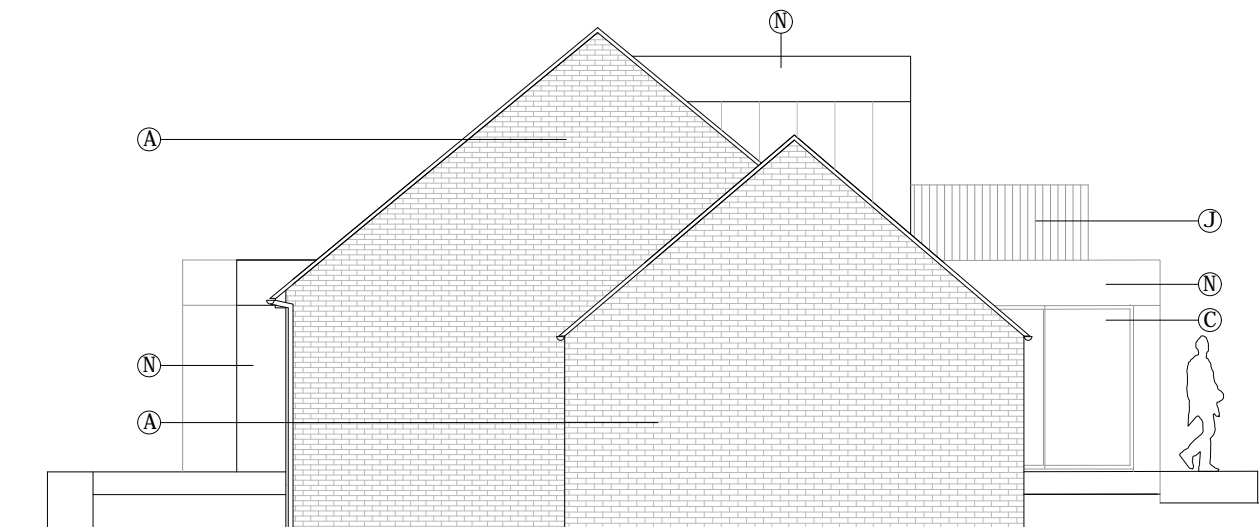

Proposed Side Elevation (West)

**General Notes**

- Do not scale this drawing.
- All dimensions must be checked on site and any discrepancies to be reported immediately to the Architect.
- To be read in conjunction with all relevant Architects, Services and Structural Engineers drawings and specification.
- This is not a construction drawing. It is unsuitable for the purpose of construction and must on no account be used as such.
- This drawing is the copyright of Damian Howkins Architects and may not be copied, altered or reproduced in anyway or passed to a third party without written authority.

**Material Key**

- A Red/brown bricks to match existing
- B Black slimline aluminium framed double glazed sliding doors
- C Black slimline aluminium framed double glazed sliding windows
- D Black slimline aluminium framed double glazed door
- E Black slimline aluminium framed double glazed casement window
- F Dark grey opening rooflight
- G Dark grey GRP roof
- H Dark grey aluminium framed opening skylight
- J Dark grey/black steel framed balustrade
- K Red/brown clay roof tiles to match existing
- L Solar panels
- M Air source heat pump (ASHP)
- N Dark grey/brown aluminium cladding panels
- O Solid timber door
- P Timber cladding
- Q Dark grey/brown aluminium composite door with glazed vision panel
- R Dark grey/brown roller garage door

**Revisions**

- SP1 - 230203 - Client Sketch Planning Issue For Comments
- P1 - 230208 - Client Planning Issue For Comments

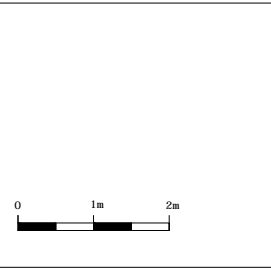

Date 08.02.23  
 Project 6 The Street  
 Kingston CT4 6HZ  
 Proposed Side Elevations  
 1:100 @ A3  
 Client Mr & Mrs Weedon  
 Drawn By TS  
 Drawing No. 1091/110  
 Revision P1. Planning Issue

**DAMIAN  
 HOWKINS  
 ARCHITECTS**

Work Life Rivington House  
 London EC2A 3JF  
 Studio 9 The Printworks  
 Maragte CT9 1PP  
 T +44 (0) 203 488 0613  
 M +44 (0) 777 630 0774  
 E info@damianhowkins.com  
 W damianhowkins.com