

General Notes

01. Do not scale this drawing.
02. All dimensions must be checked on site and any discrepancies to be reported immediately to the Architect.
03. To be read in conjunction with all relevant Architects, Services and Structural Engineers drawings and specification.
04. This is not a construction drawing. It is unsuitable for the purpose of construction and must on no account be used as such.
05. This drawing is the copyright of Damian Howkins Architects and may not be copied, altered or reproduced in anyway or passed to a third party without written authority.

Material Key

- A Red/brown bricks to match existing
- B Black slimline aluminium framed double glazed sliding doors
- C Black slimline aluminium framed double glazed sliding windows
- D Black slimline aluminium framed double glazed door
- E Black slimline aluminium framed double glazed casement window
- F Dark grey opening rooflight
- G Dark grey GRP roof
- H Dark grey aluminium framed opening skylight
- J Dark grey/black steel framed balustrade
- K Red/brown clay roof tiles to match existing
- L Solar panels
- M Air source heat pump (ASHP)
- N Dark grey/brown aluminium cladding panels
- O Solid timber door
- P Timber cladding
- Q Dark grey/brown aluminium composite door with glazed vision panel
- R Dark grey/brown roller garage door

Revisions

SP1 - 230203 - Client Sketch Planning Issue For Comments
 P1 - 230208 - Client Planning Issue For Comments

Date	08.02.23
Project	6 The Street Kingston CT4 6HZ
Proposed Plans	1:100 @ A3
Client	Mr & Mrs Weedon
Drawn By	TS
Drawing No.	1091/108
Revision	P1. Planning Issue

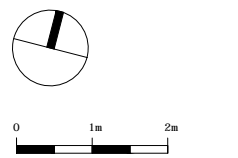

**DAMIAN
HOWKINS
ARCHITECTS**

Work Life Living on House
 London EC2A 3JF
 Studio 9 The Printworks
 Maragte CT9 1PP
 T +44 (0) 203 488 0613
 M +44 (0) 777 630 0774
 E info@damianhowkins.com
 W damianhowkins.com

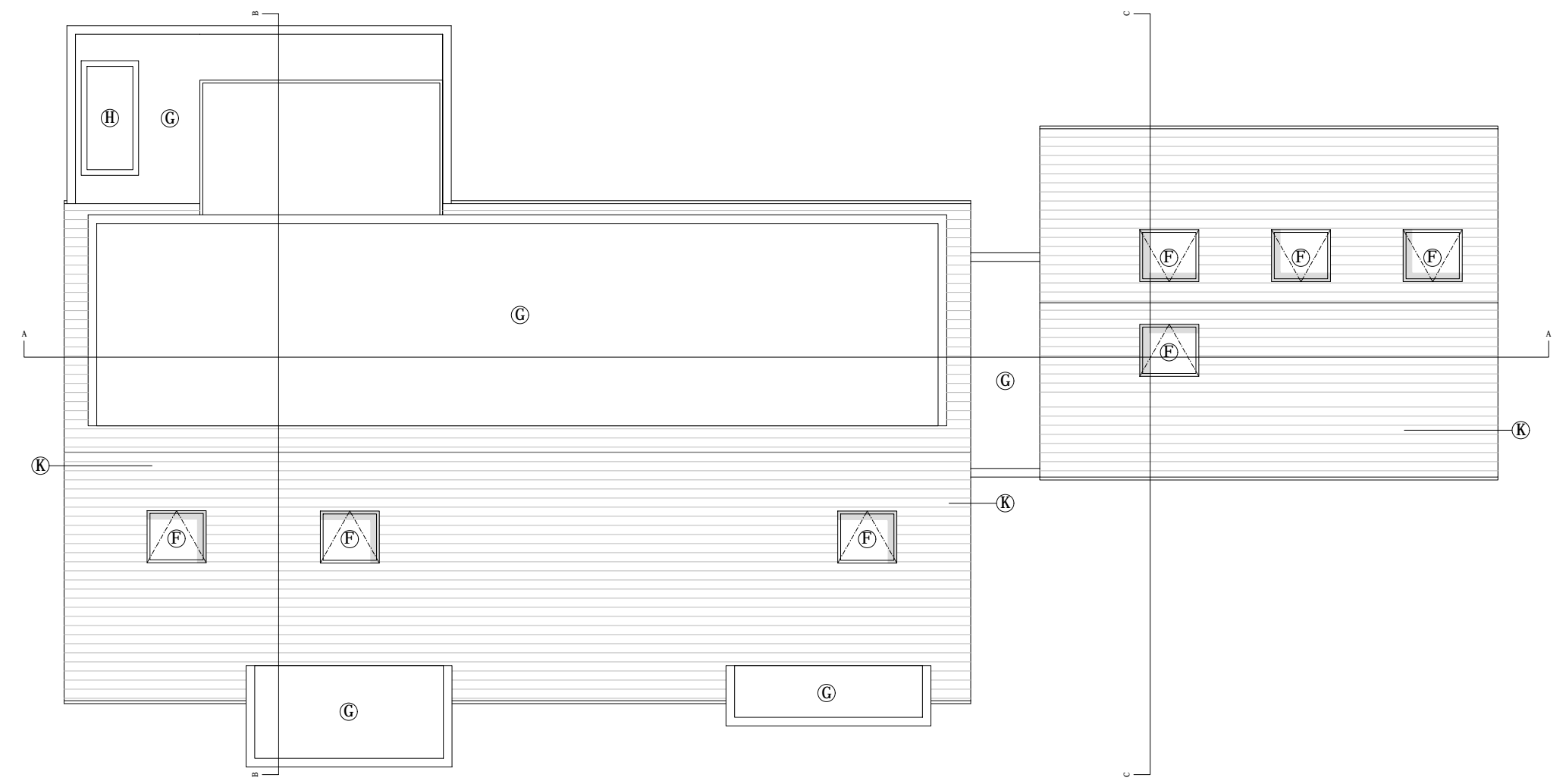

Proposed Roof Plan

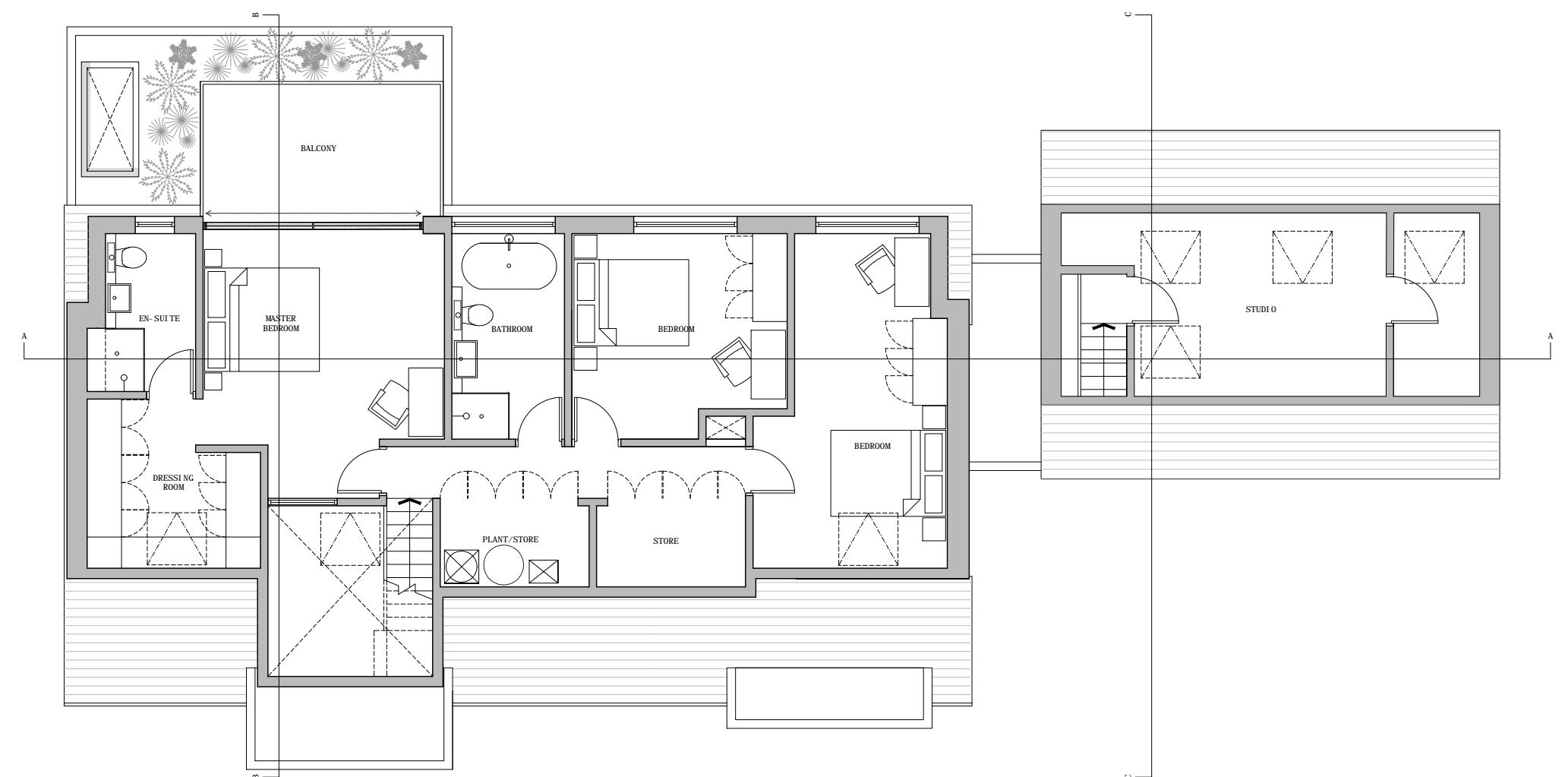

Proposed First Floor Plan