



North-East Elevation



North-West Elevation



South-West Elevation



South-East Elevation

Do not scale directly from this drawing. All discrepancies are to be brought to the attention of the below office.  
 The copyright to this drawing is owned by studio 11 architecture.  
 The details and information shown hereon relating to existing underground drains, main services, cables, etc. and existing structural details, are as obtained by normal survey observation method. Although all reasonable effort has been made, no guarantee can be made or given for the completeness or accuracy of this information.

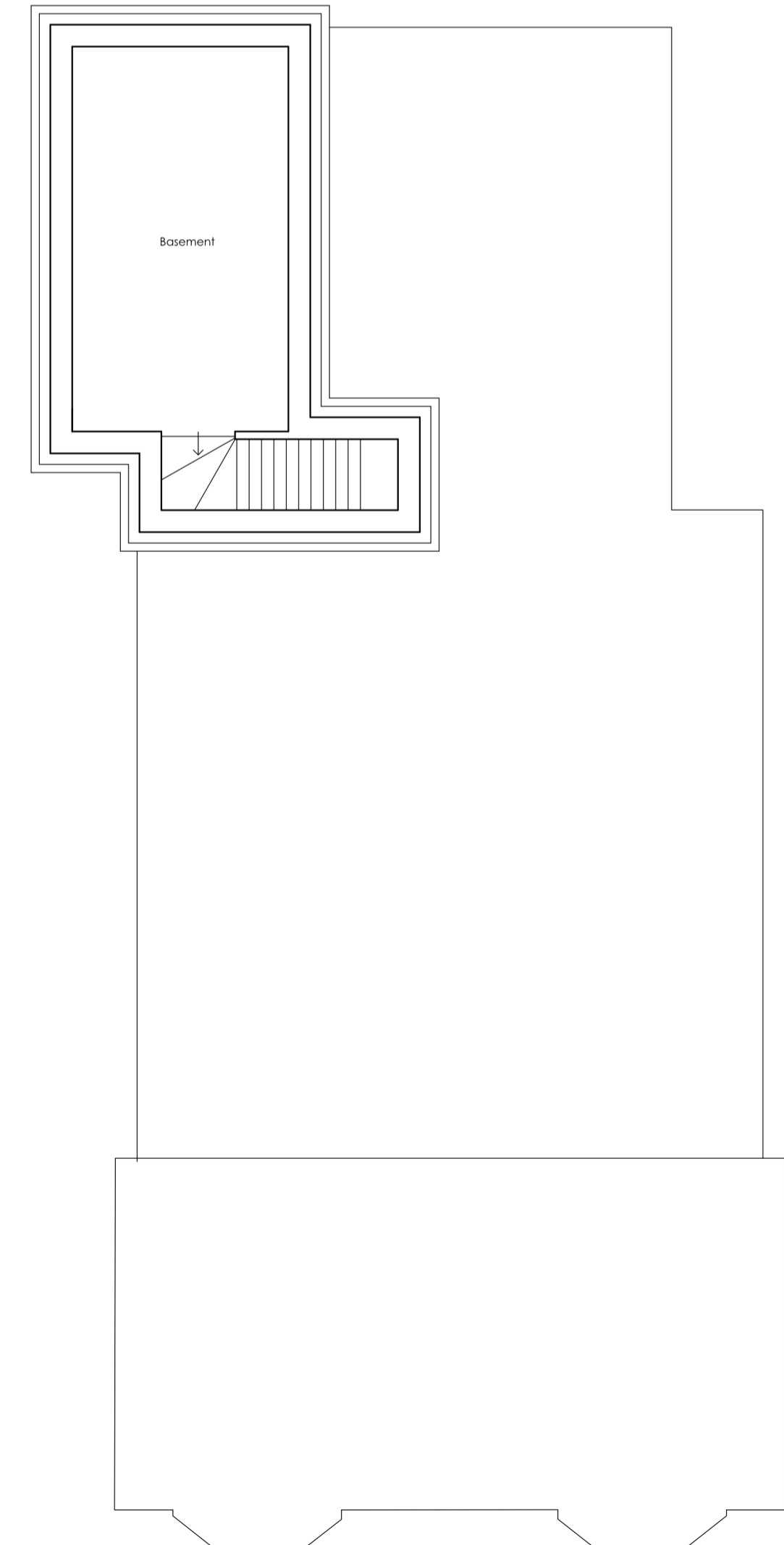

Basement

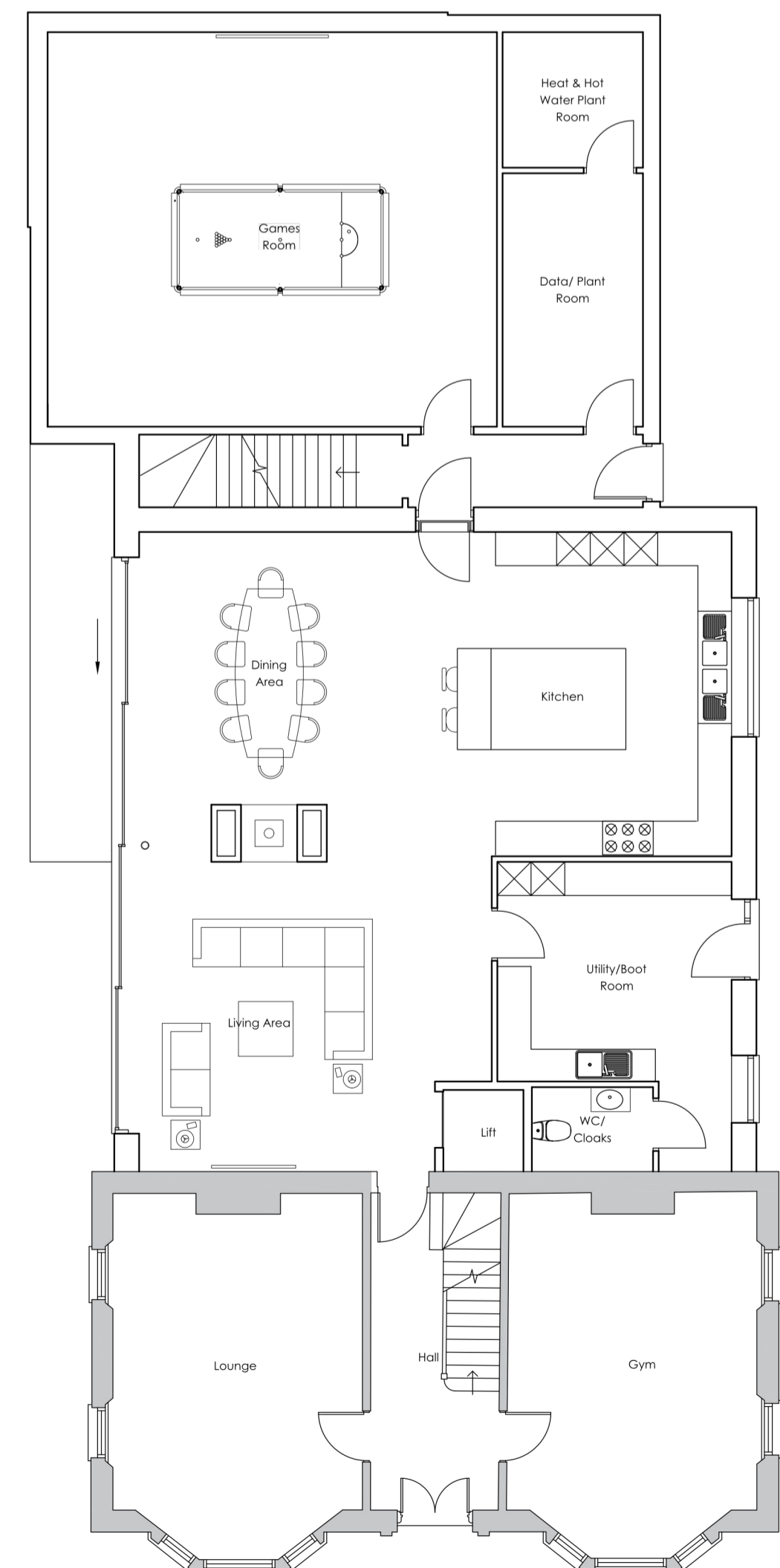

Ground Floor Plan

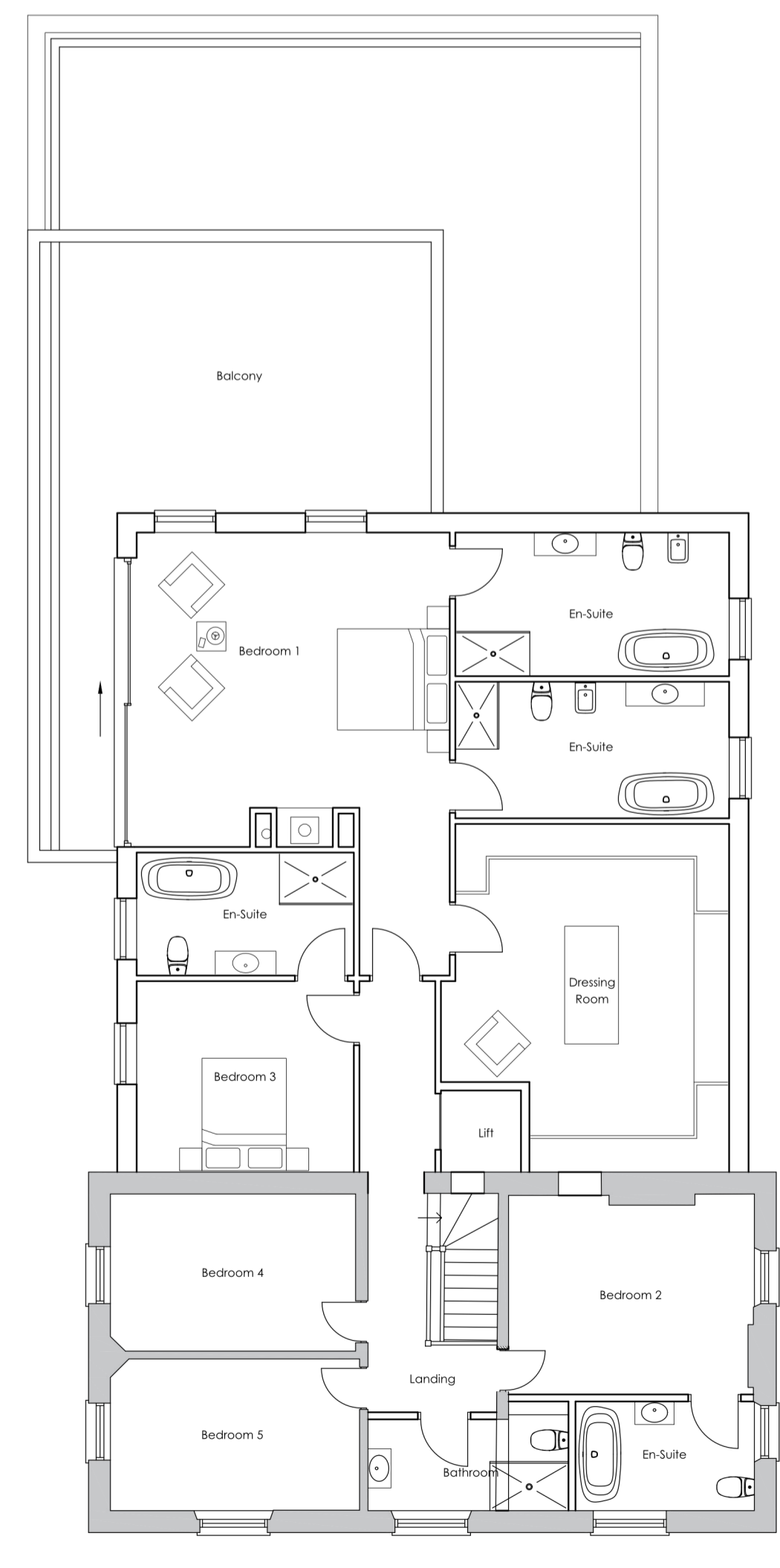

First Floor Plan

**Materials Key**

- ① Buff Brickwork to match existing house
- ② Anthra Standing Seam
- ③ Slate Roof to match existing
- ④ Black Windows/Doors
- ⑤ Perforated Brickwork
- ⑥ Perforated Brick Balcony

REVISION	DATE	DRAWN	DESCRIPTION
----------	------	-------	-------------



KING'S LYNN INNOVATION CENTRE,  
 INNOVATION DRIVE, KING'S LYNN,  
 PE30 5BY  
 T: 01553 970033  
 E: design@studio11architecture.co.uk  
 W: www.studio11architecture.co.uk

CLIENT Mr & Mrs W McCoo

PROJECT Proposed extension to Ivy House, Walpole Highway

DRAWING Proposed Basement, Ground Floor and First Floor Plan

DRAWN	PROJECT DESIGNER	PROJECT DIRECTOR
EG	KB	KB
DATE	SCALE	PAPER SIZE
06.02.2023	1:100	A1

DRAWING NUMBER 533.PD2.01