

**GENERAL NOTES:-**  
 THIS DRAWING IS TO BE READ IN CONJUNCTION WITH ALL WILTON ARCHITECTURAL SERVICES DRAWINGS FOR THE PROJECT.  
**ACCURACY OF DRAWINGS:-**  
 1/NO DIMENSIONS TO BE SCALED FROM THE DRAWING.  
 2/ALL DIMENSIONS TO BE CHECKED ON SITE.  
 3/ANY DISCREPANCIES BETWEEN DRAWN & SPECIFIED INFORMATION TO BE NOTIFIED IMMEDIATELY.  
 4/IF IN DOUBT-ASK.  
**DEMOLITIONS**  
 ALL STRIPPING OUT AND DEMOLITION WORKS ARE SUBJECT TO STRUCTURAL INVESTIGATIONS.

Vivaro Pro Woodstone Sparrow Nest Box single Chamber(or similar approved)  
 Positioned as shown in gable end peak.  
 2No. Required Plots Nos: 1 & 4.

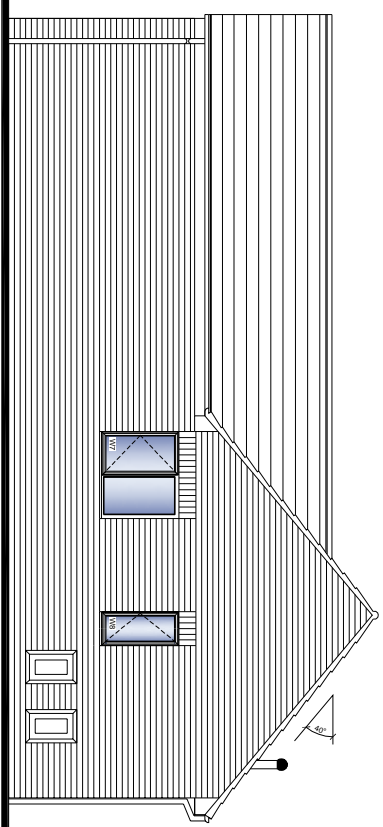

ELEVATION A.

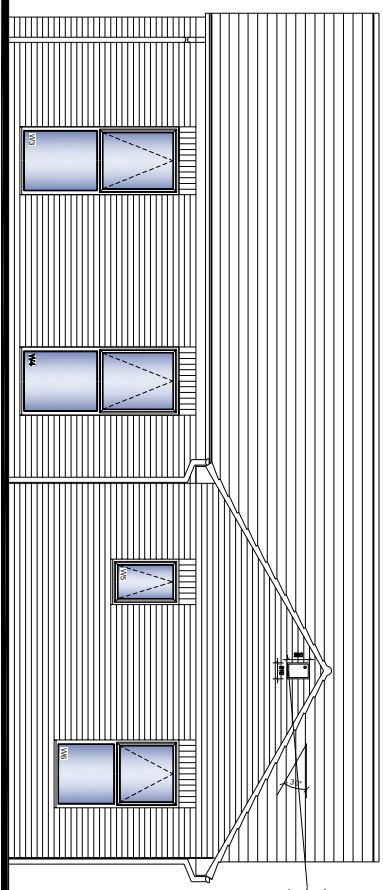

ELEVATION B.

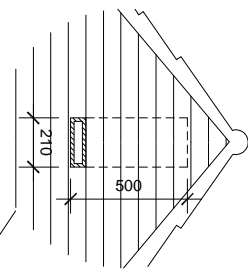

Vivaro Pro Build-in Bat Box(or similar approved)  
 Positioned as shown in gable end peak.  
 1No. required per plot.

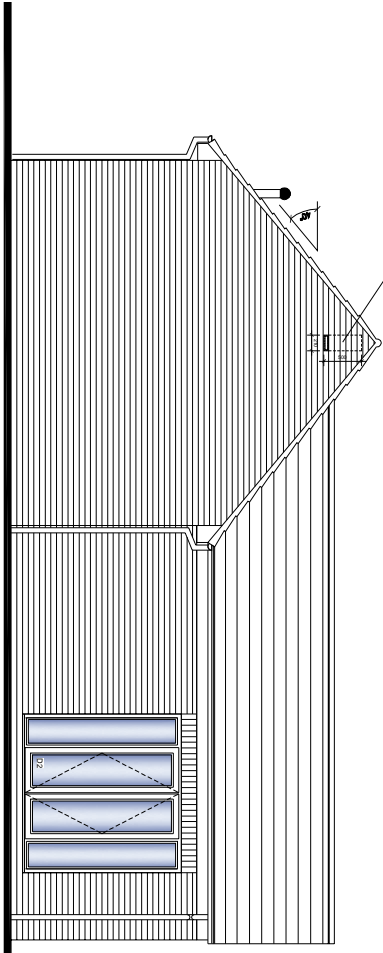

ELEVATION C.

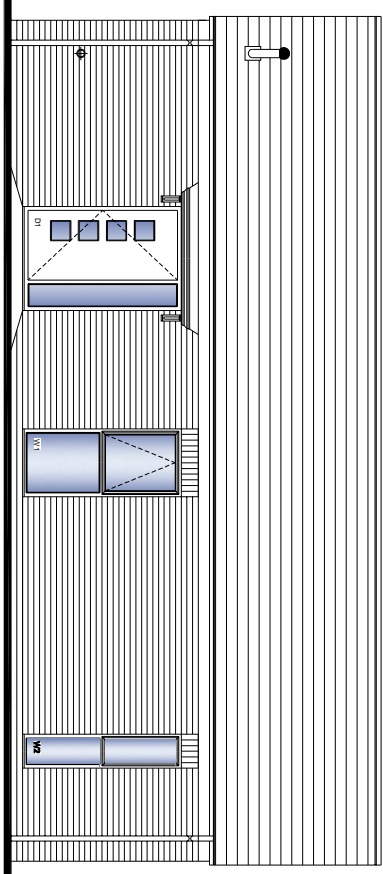

ELEVATION D.

DRAWN	JOB NO.	DRAWING NO.	REV.	PROJECT
MCK	81/2022	81/2022/02		PROPOSED HOUSING DEVELOPMENT, DALE ROAD, SHILDON, CO. DURHAM DL24 2JP For M. JOHN SEYMOUR.
DATE	SCALE	DRAWING STATUS	BUILDING REGULATION APPLICATION	DRAWING TITLE
14/01/2023	1:50 @ A3			THE THIRLMERE BUNGALOW ELEVATIONS.

REVISION	DATE	SPECIFICATION

**WILTON ARCHITECTURAL SERVICES LIMITED**  
 Email: wiltonkent1@hotmail.co.uk  
 MOB: 01822829023