

Front Elevation (N)  
Scale: 1:100

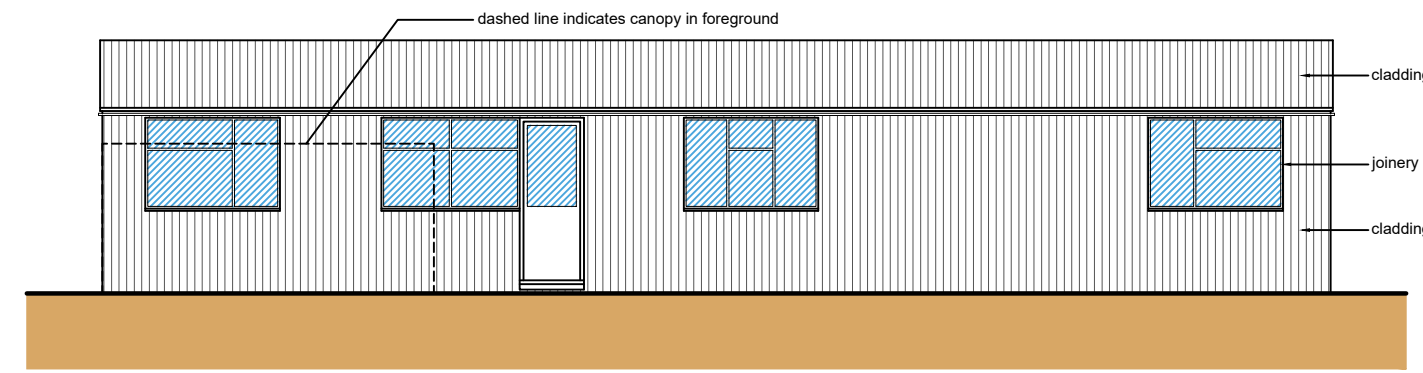

Rear Elevation (S)  
Scale: 1:100

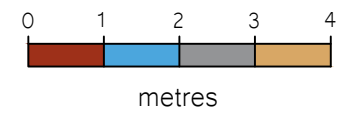
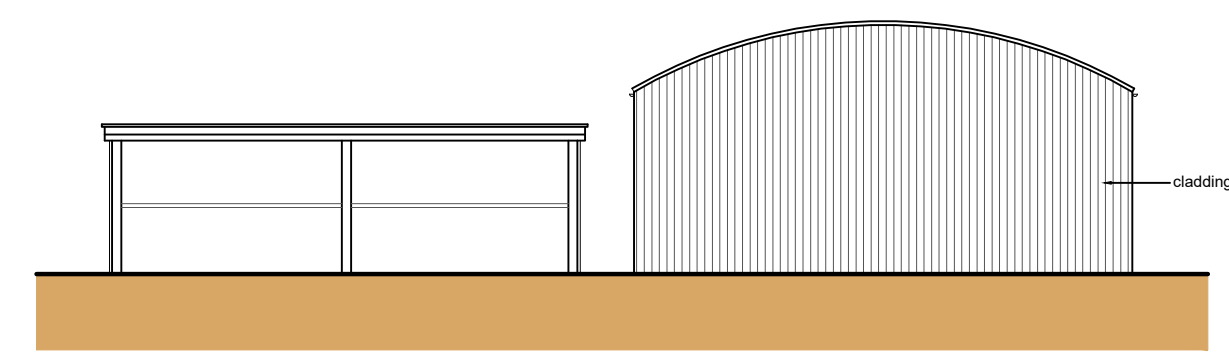
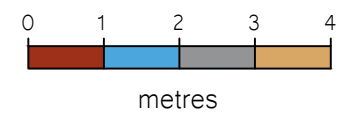

Side Elevation (E)  
Scale: 1:100

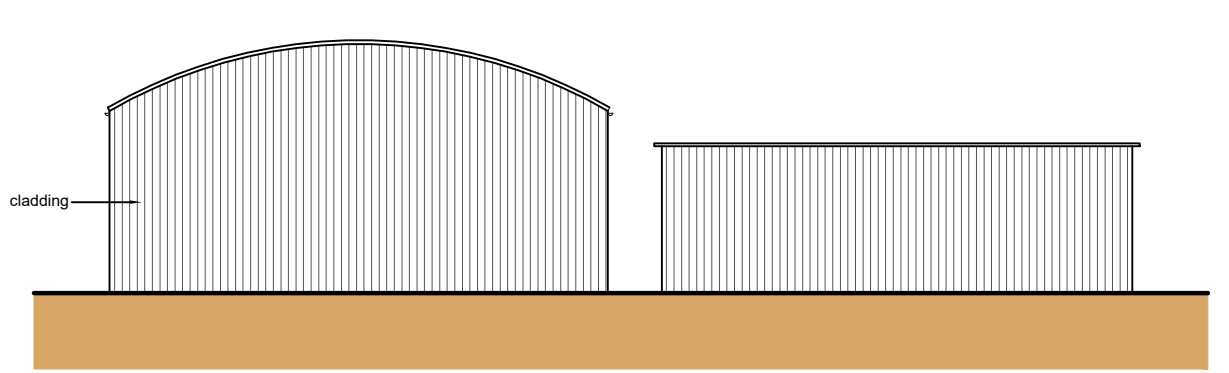
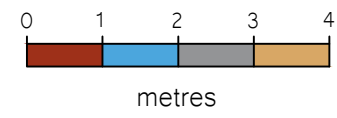

Side Elevation (W)  
Scale: 1:100

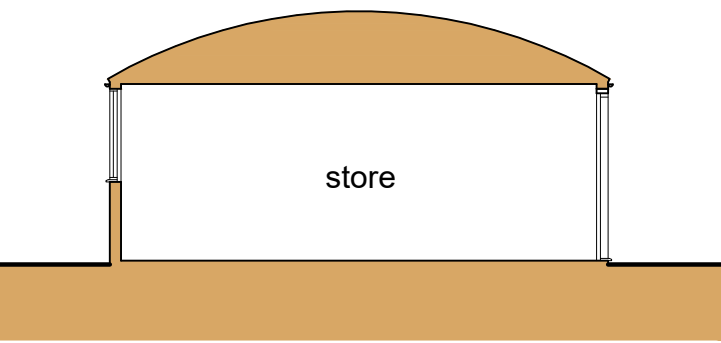
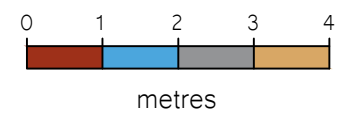

Section A-A  
Scale: 1:100

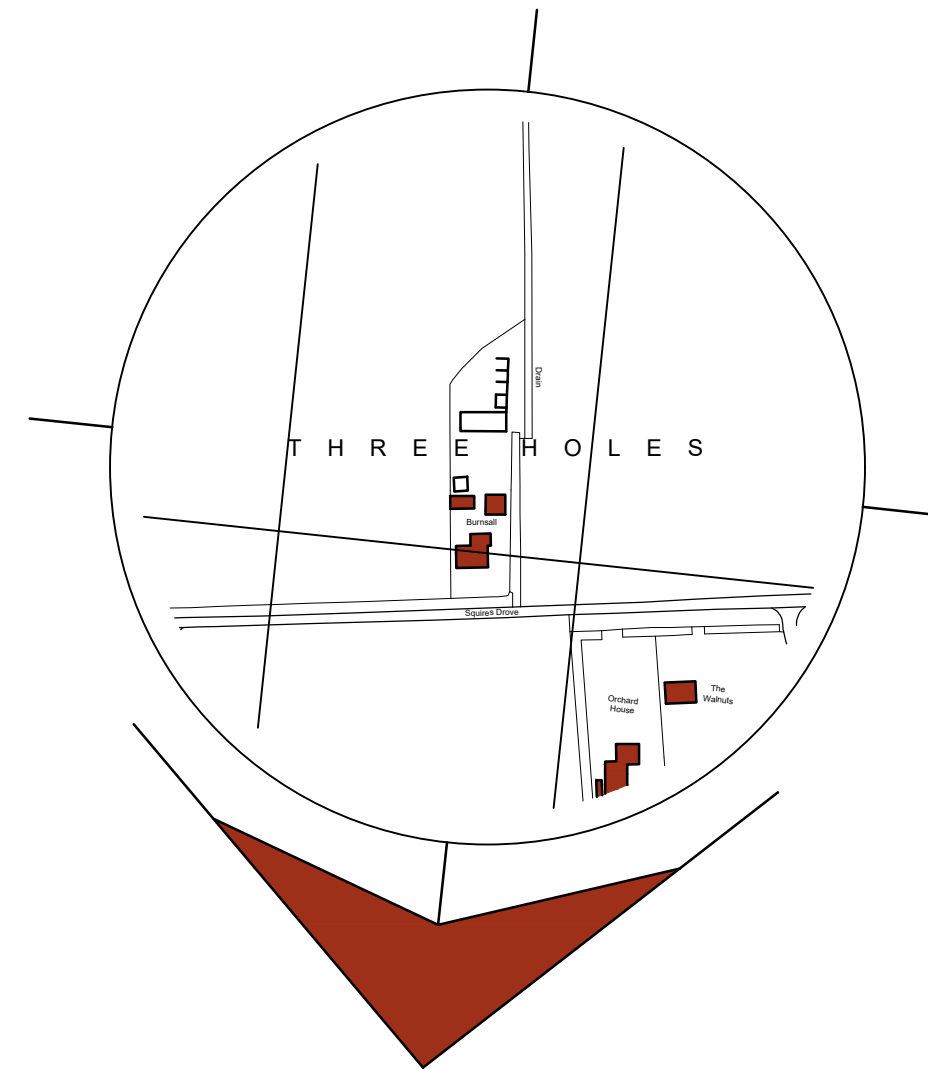
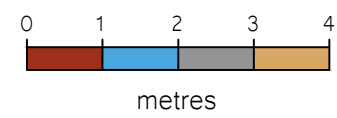

Location Plan  
Scale: 1:2500

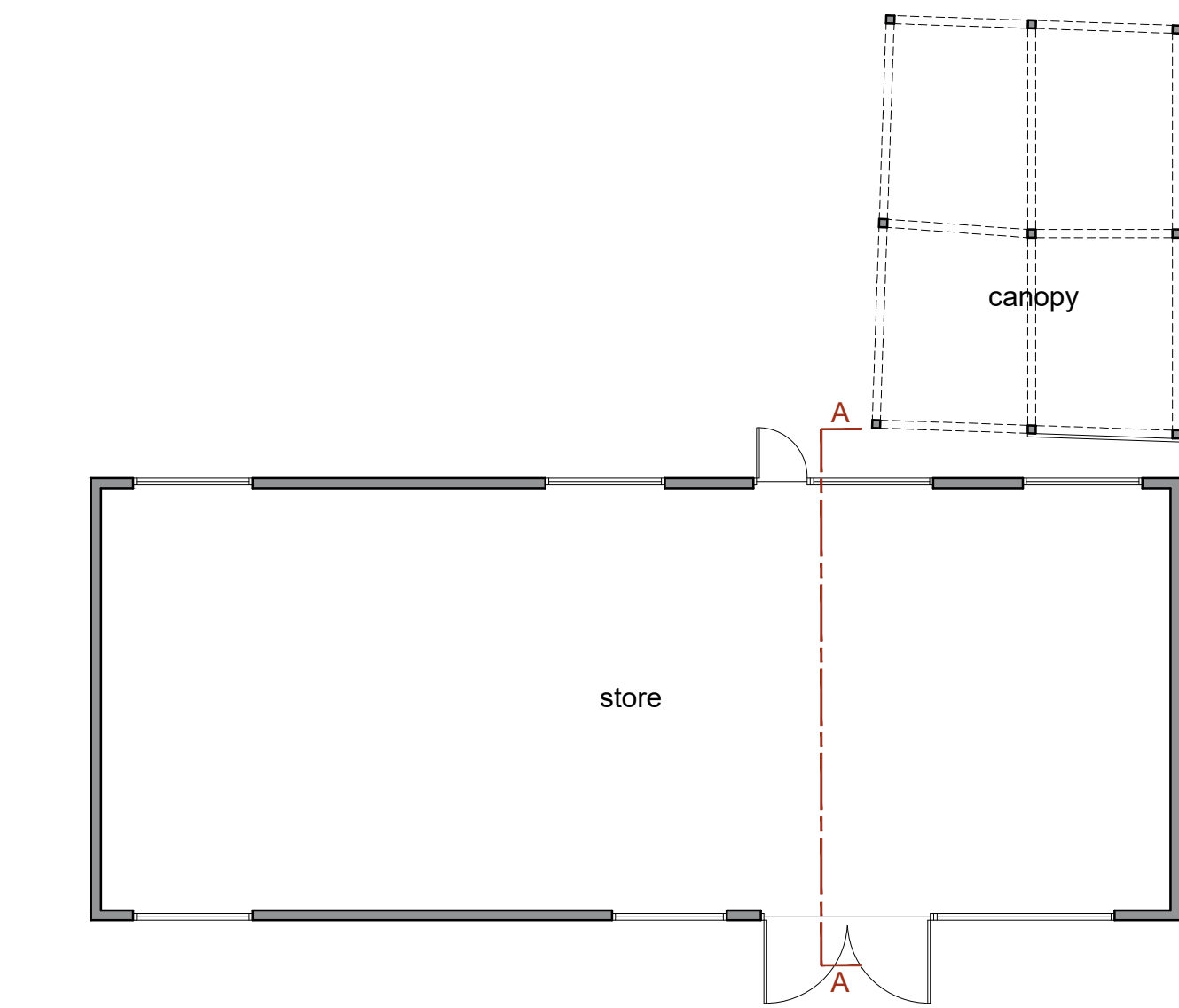
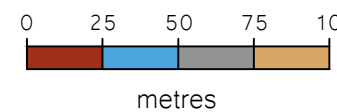

Store Floor Plan  
Scale: 1:100

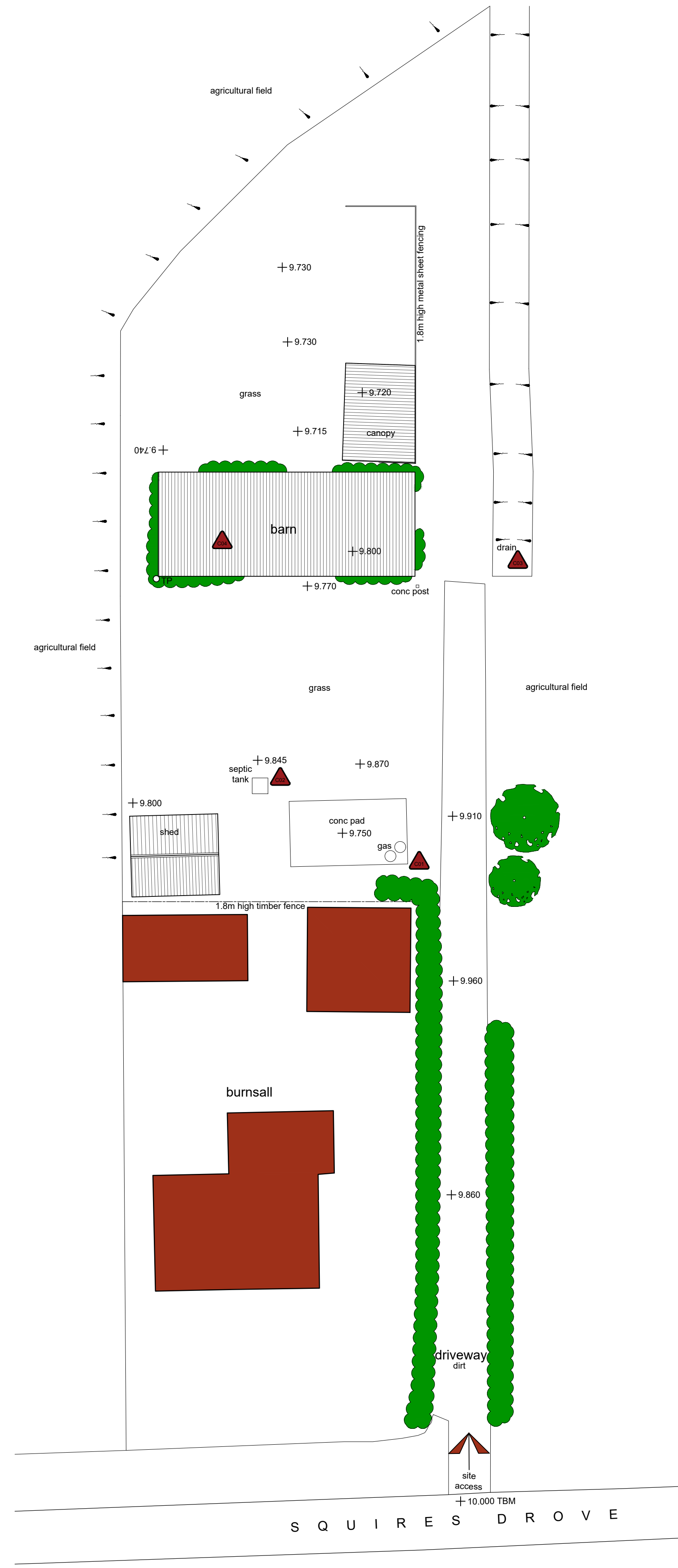
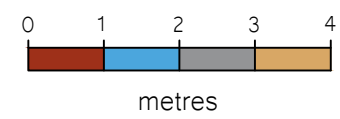

Site Plan  
Scale: 1:200

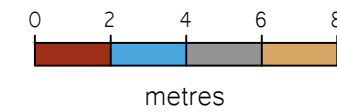

- General Notes
1. All dimensions are shown in 'mm' unless otherwise stated.
  2. The contractor, sub-contractors and suppliers must verify all dimensions on site prior to the commencement of any work.
  3. This drawing is to be read in conjunction with all relevant engineers and specialist sub-contractors drawings and specifications.
  4. Any discrepancies are to be brought to the designers attention.

CONSTRUCTION DESIGN & MANAGEMENT REGULATIONS 2015

The following information must be read in conjunction with the project Risk register. This drawing highlights significant design related Health & Safety Risks present during Construction phase, and Residual Risks which remain post completion. Other Health & Safety Risks associated with Construction Activities may be present, and must be identified by the Principal Contractor prior to works commencing. Design Risks relating to specialist design items must be identified by the relevant specialist designers/ consultants and issued to the Principal Designer.

SITE PLAN KEY

- Indicates surveyed buildings
- Indicates un-surveyed buildings taken from OS map
- Indicates site access
- Indicates site levels taken from temporary datum
- Indicates approximate position of un-surveyed trees and hedges

C01 Gas Cylinders



C02 Septic Tank



C03 Drain

C04 Potential Asbestos

Revisions

|   |            |                          |
|---|------------|--------------------------|
| A | April 2022 | Amended Elevation Labels |
|---|------------|--------------------------|

Status  
**AS EXISTING**



Swann Edwards Architecture Limited, Swann Edwards Architecture, Black Barn, Fen Road, Guyhim, Wisbech, Cambs. PE13 4AA  
t 01945 450504 e info@swannedwards.co.uk w www.swannedwards.co.uk

|   |                          |                  |                  |
|---|--------------------------|------------------|------------------|
| Job Title<br>Proposed Barn Conversion<br>Burnsall, Squires Drive,<br>Three Holes<br>For: Mrs. A. Lunn | Date<br>February<br>2022 | Drawn by<br>GT   | Checked by<br>GE |
| Drawing Title<br>Survey Drawing<br>Site Plan, Location Plan,<br>Floor Plans, Elevations & Section     | Job No.<br>SE-1770       | Sheet Size<br>A1 | Revision<br>A    |
|   | Dwg. No.<br>100          |                  |                  |