

Front Elevation (N)
Scale: 1:100



Side Elevation (W)
Scale: 1:100



Rear Elevation (S)
Scale: 1:100

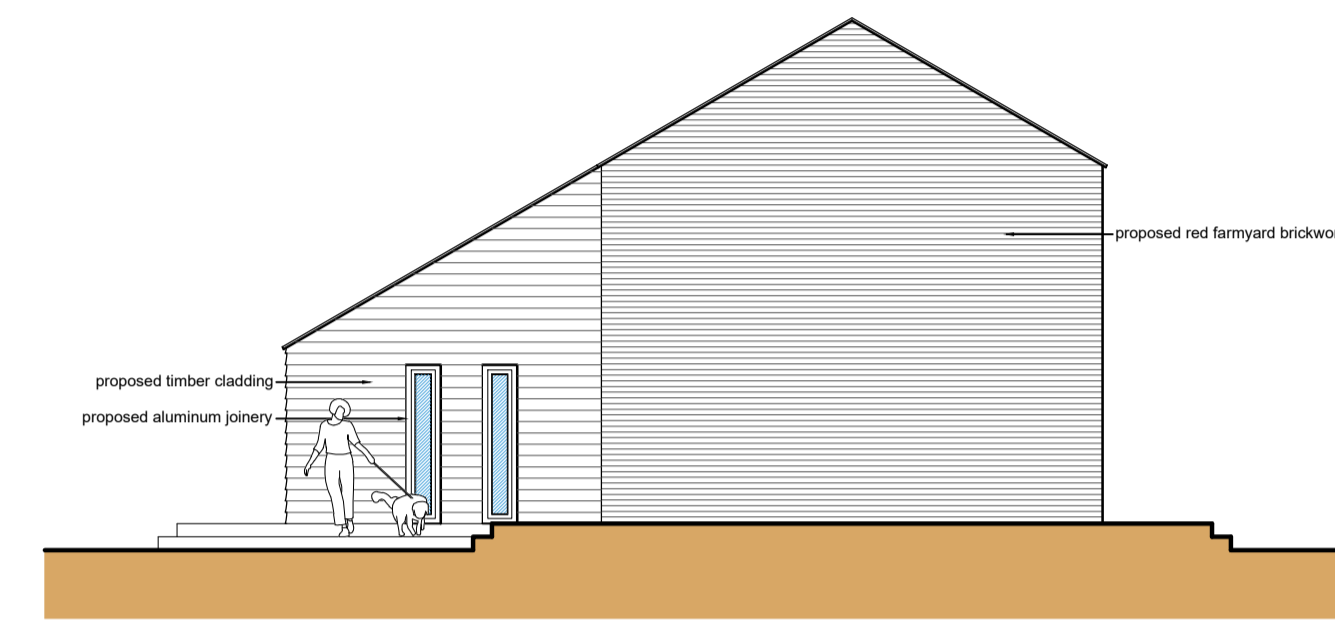

Side Elevation (E)
Scale: 1:100

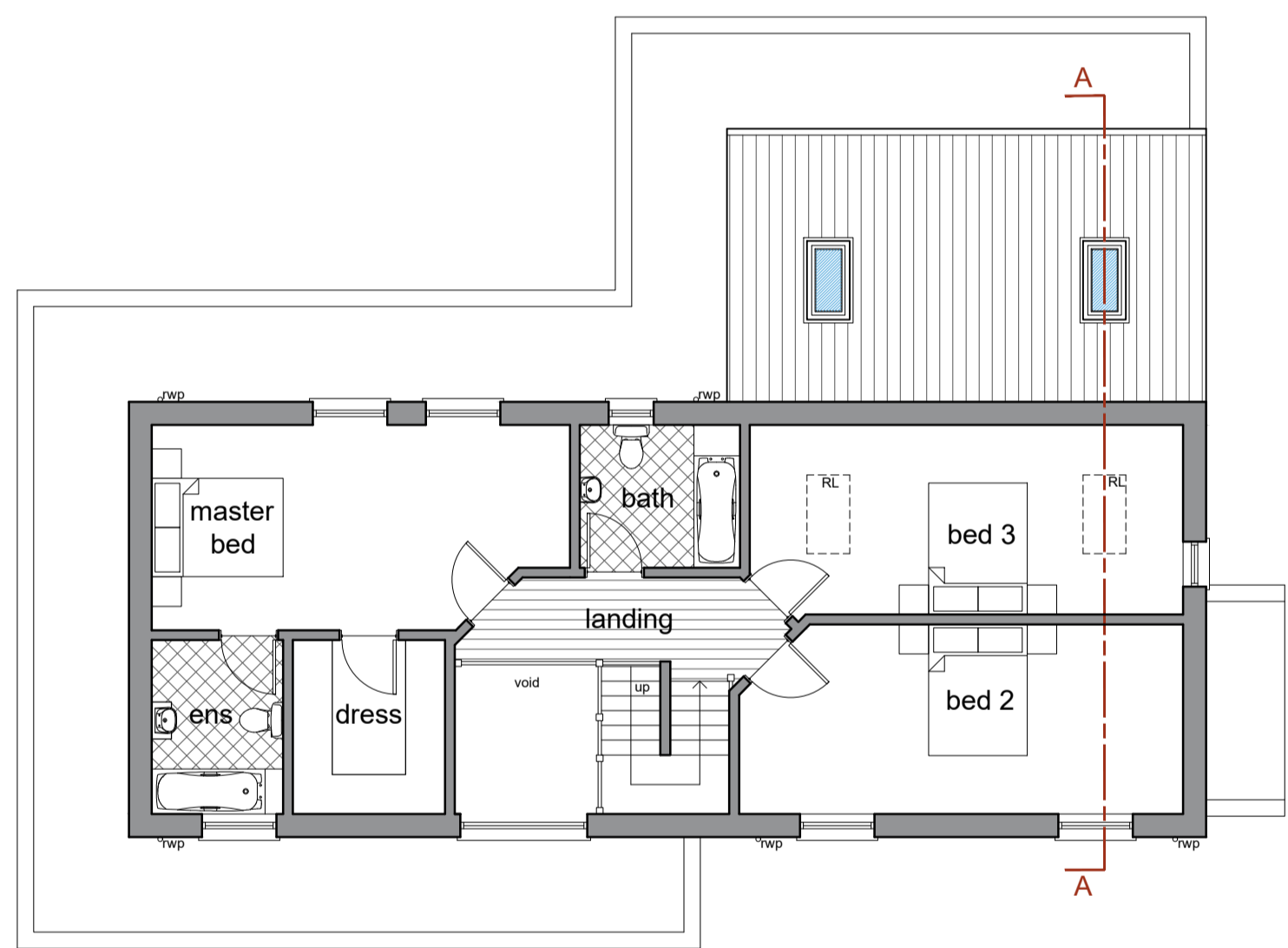

First Floor Plan
Scale: 1:100

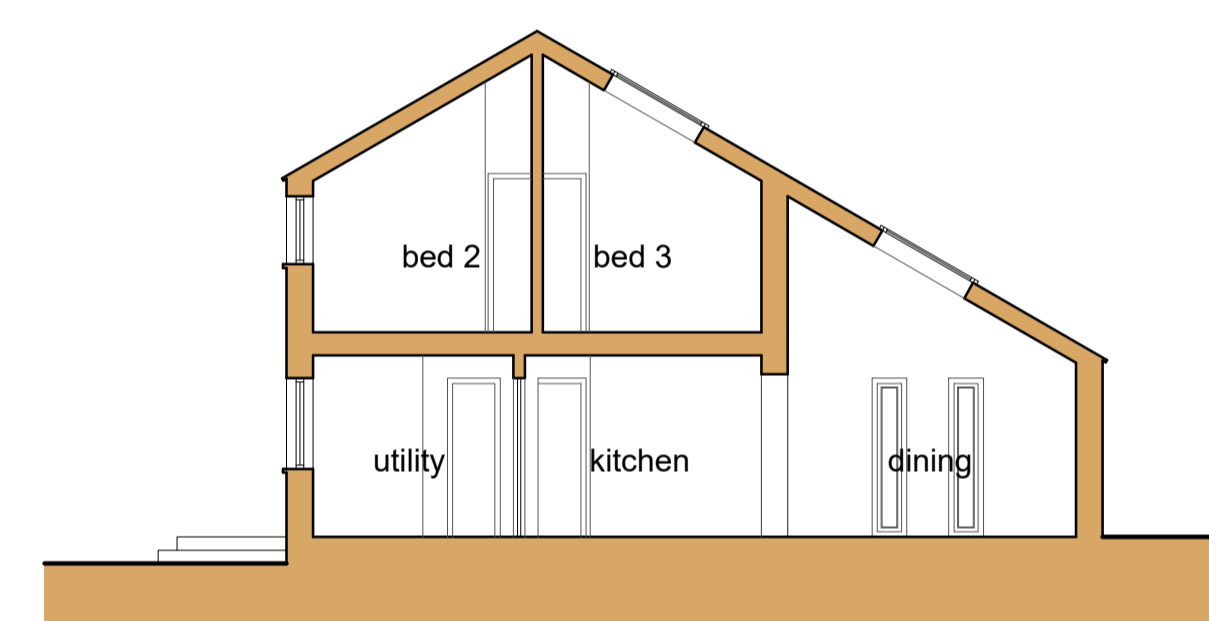

Section A-A
Scale: 1:100

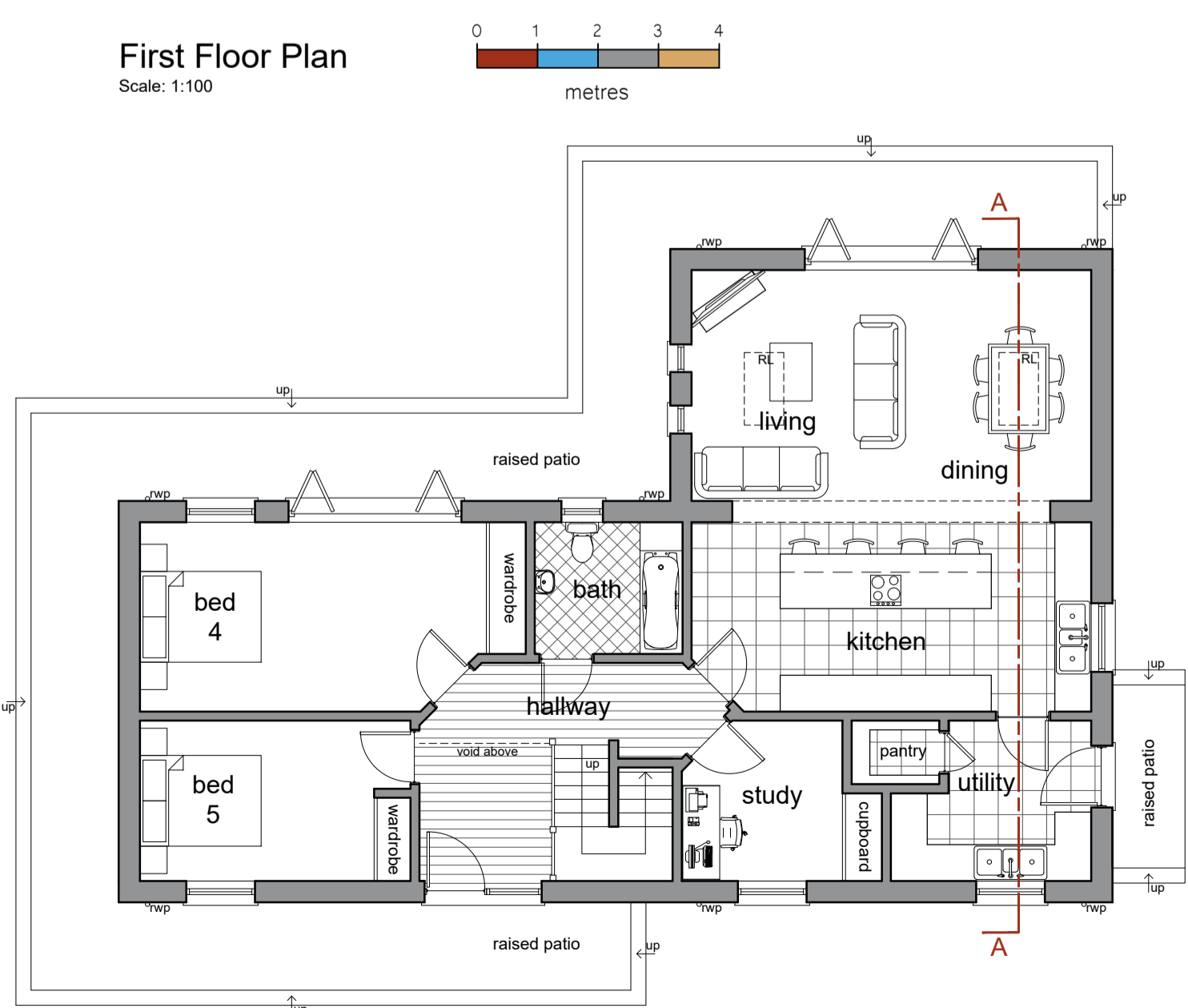

Ground Floor Plan
Scale: 1:100



Location Plan
Scale: 1:2500

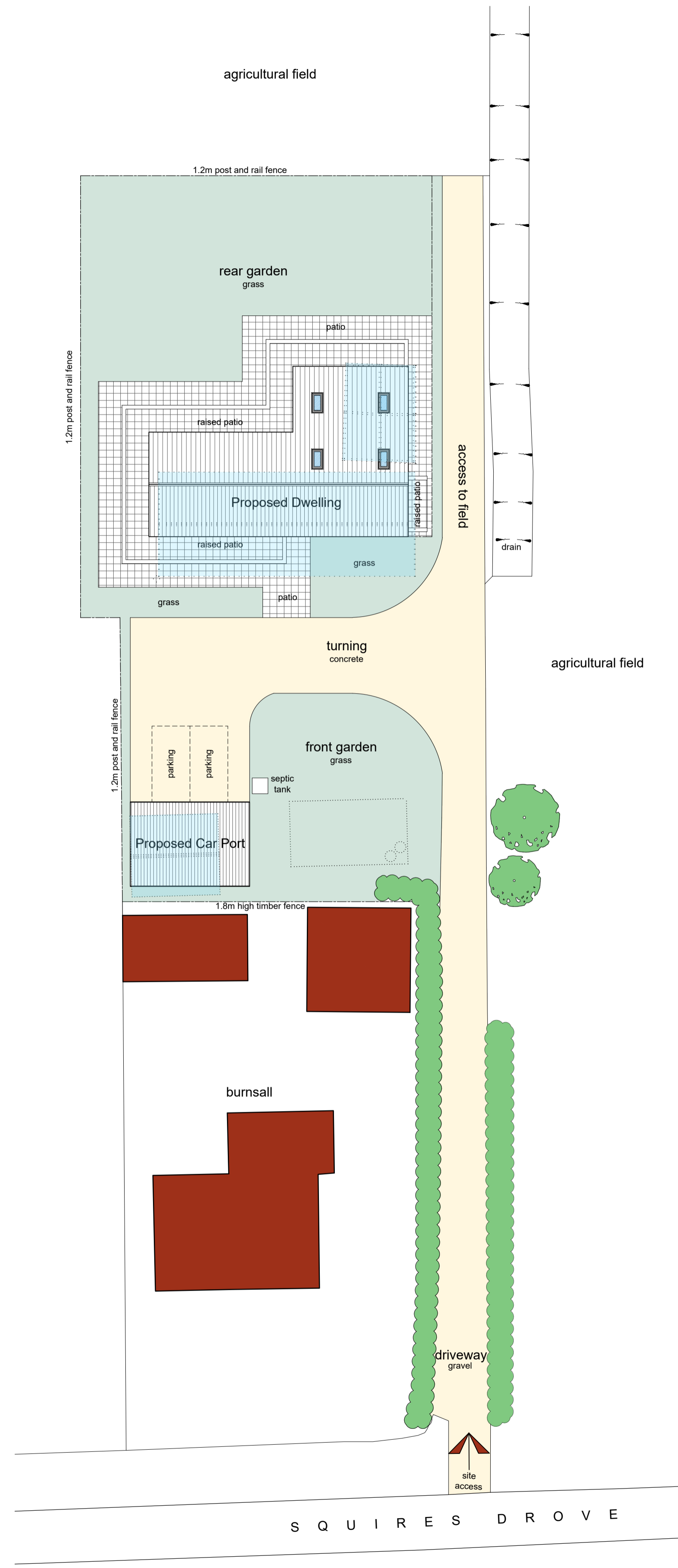

Site Plan
Scale: 1:200

General Notes
 1. All dimensions are shown in 'mm' unless otherwise stated.
 2. The contractor, sub-contractors and suppliers must verify all dimensions on site prior to the commencement of any work.
 3. This drawing is to be read in conjunction with all relevant engineers and specialist sub-contractors drawings and specifications.
 4. Any discrepancies are to be brought to the designers attention.

CONSTRUCTION DESIGN & MANAGEMENT REGULATIONS 2015
 The following information must be read in conjunction with the project Risk register. This drawing highlights significant design related Health & Safety Risks present during Construction phase, and Residual Risks which remain post completion. Other Health & Safety Risks associated with Construction Activities may be present, and must be identified by the Principal Contractor prior to works commencing. Design Risks relating to specialist design items must be identified by the relevant specialist designers/ consultants and issued to the Principal Designer.

SITE PLAN KEY

	Indicates proposed replacement dwelling
	Indicates footprint of existing buildings (to be demolished)
	Indicates un-surveyed buildings taken from OS map
	Indicates proposed grass
	Indicates proposed gravel
	Indicates proposed patio
	Indicates existing site access to be retained
	Indicates features to be demolished
	Indicates approximate position of un-surveyed trees and hedges to be retained

Status
FOR APPROVAL

SWANN EDWARDS ARCHITECTURE
 Swann Edwards Architecture Limited, Swann Edwards Architecture, Black Barn, Fen Road, Guyhim, Wisbech, Cambs. PE13 4AA
 t 01945 450504 e info@swannedwards.co.uk w www.swannedwards.co.uk

Proposed Dwelling & Car Port at Land Rear Of Burnsall, Squires Drive, Three Holes For: Mrs. I. Forth	Job Title Date January 2023	Drawn by GT Checked by GE
Planning Drawing Location Plan, Site Plan, Floor Plans, Elevations & Section	Job No. SE-1770 Dwg No. PP1000	Sheet Size A1 Revision