

ground floor plan

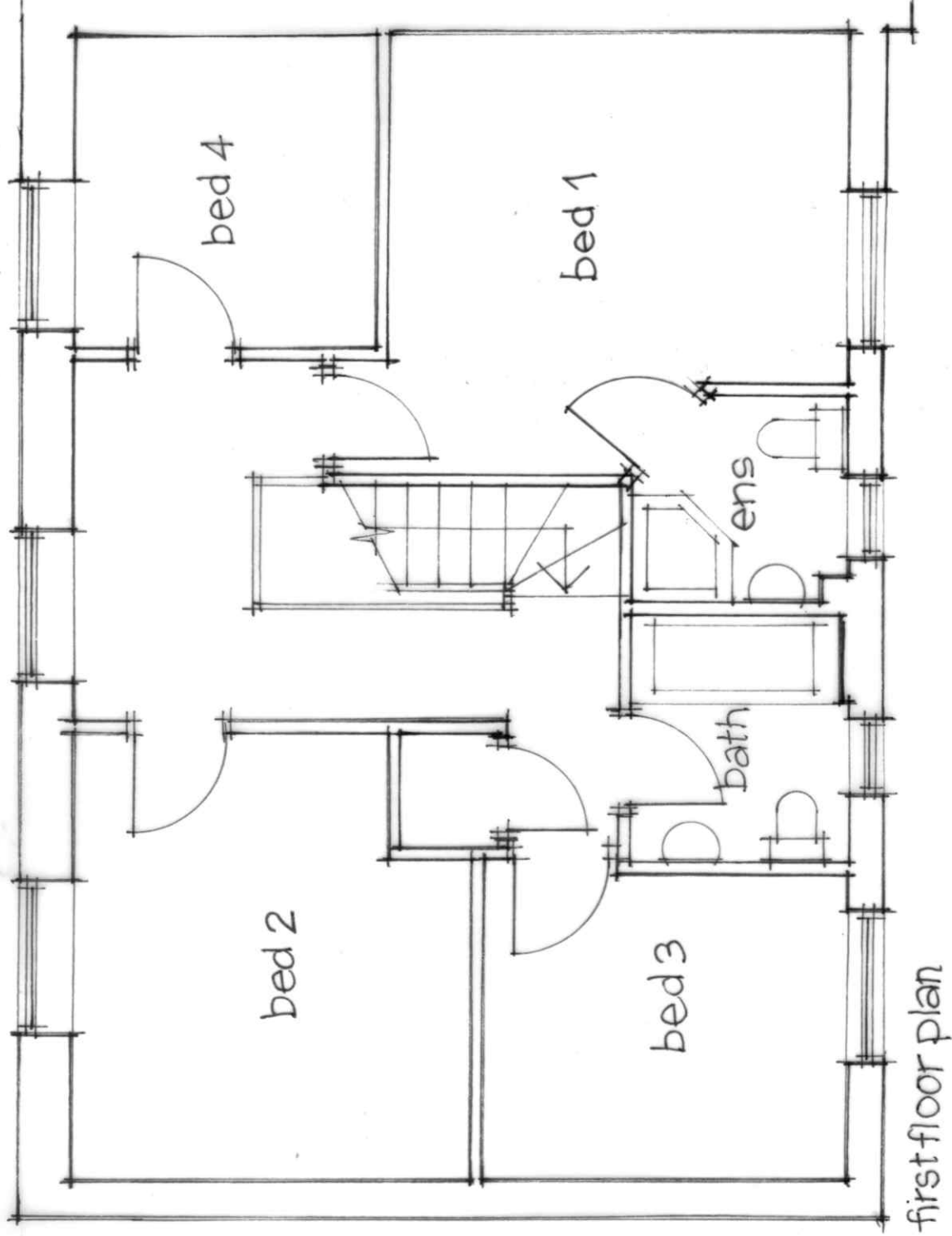

first floor plan

project:
single-storey rear extension
18 Mill Court
Alvechurch

client:
Mr & Mrs Farmer
drawing:
existing floor plans

date:
Oct 2022

scale:
1:50

dwg no:
01

revision:

Vanessa Greenhouse RIBA
54 Doctors Hill
Bournehead
Bromsgrove B61 9JE
tel: 07779 910984