

First Floor Plan 1:50

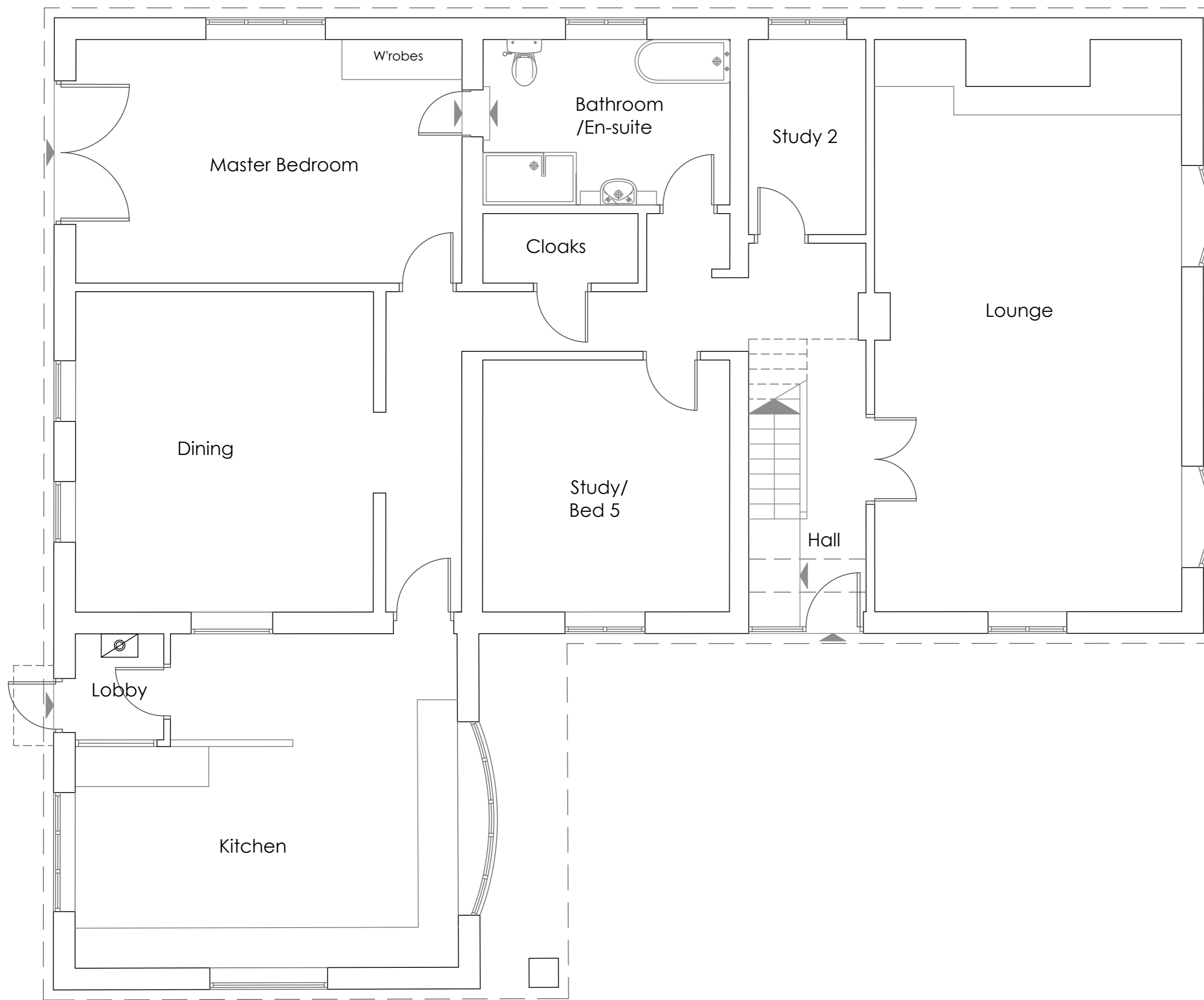

Ground Floor Plan 1:50

Project: Proposed Alterations at Meadow Croft Bradley Lane Rufforth			
Client: Mr & Mrs M Clarke			
Title: Existing Ground & First Floor Plans			
a + j architects Ardmacree School Lane Collingham Wetherby LS22 5BD tel: 01937 579200 e:mail@aj-architects.co.uk			
Scale: 1:50 @ A1	Contract: 810/01	Dwg. No.: 02	Rev: -
Date: Nov 2022	Drawn: ap	Checked:	
Planning			