

First Floor Plan 1:50

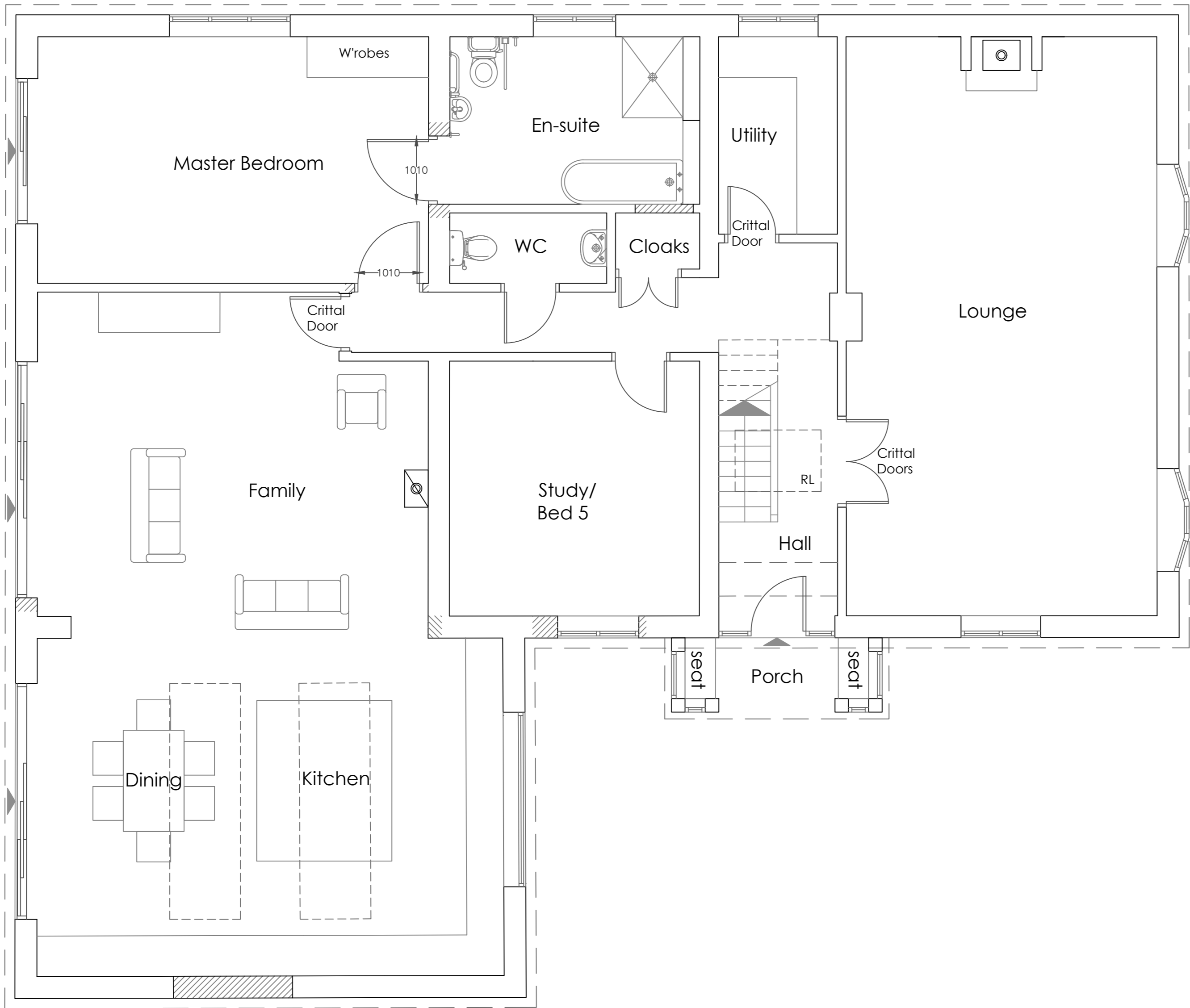
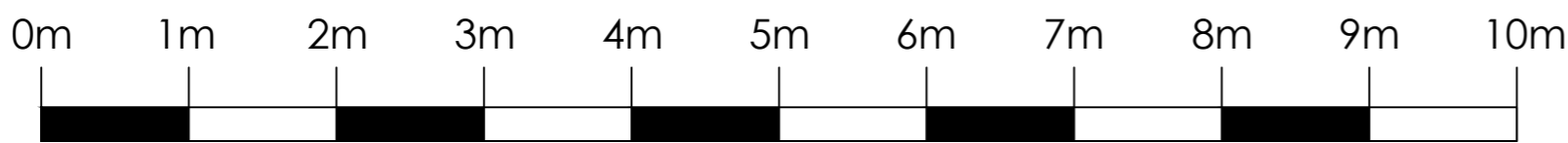

Ground Floor Plan 1:50

Project: Proposed Alterations at Meadow Croft Bradley Lane Rufforth			
Client: Mr & Mrs M Clarke			
Title: Proposed Ground & First Floor Plans			
<div><div>a + j architects</div><div>Ardnacree School Lane Collingham Wetherby Le22 5BD</div><div>tel: 01937 579200 e:mail@aj-architects.co.uk</div></div>			
Scale: 1:50 @ A1	Contract: 810/01	Dwg.No.: 04	Rev.: -
Date: Nov 2022	Checked: ap	Planning	