

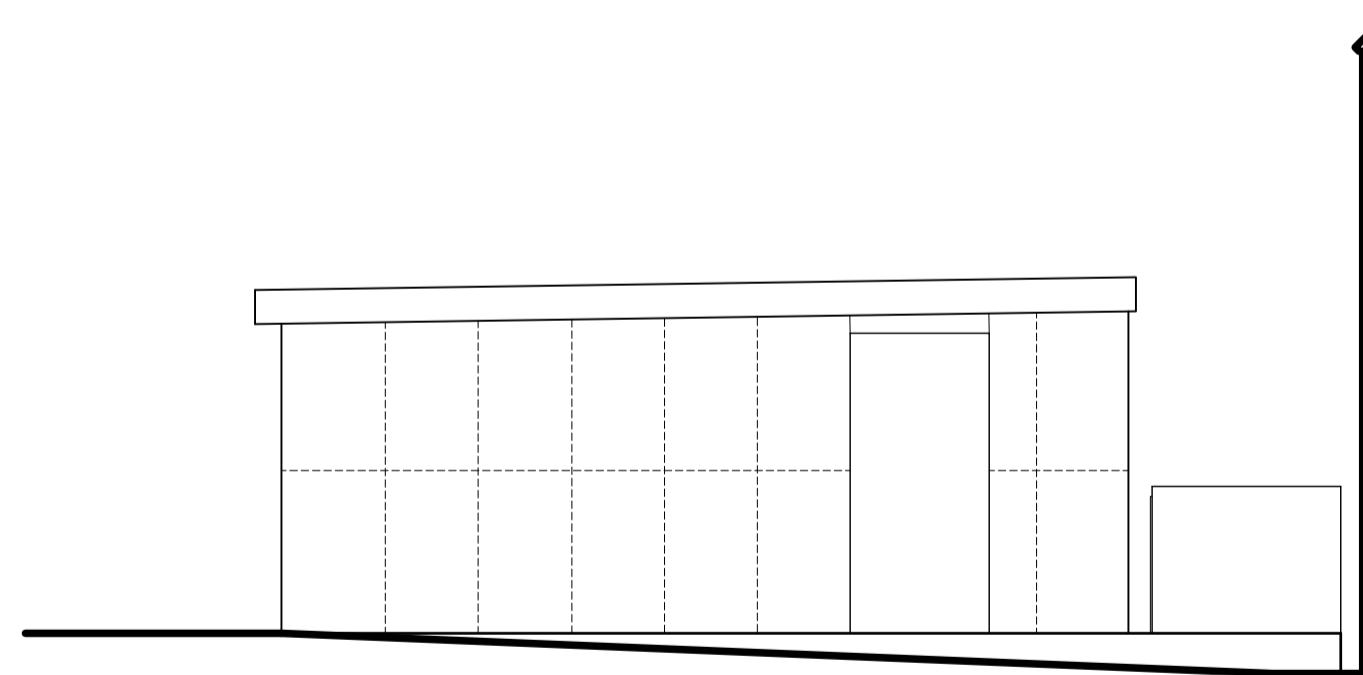

NORTH ELEVATION



WEST ELEVATION



SOUTH ELEVATION

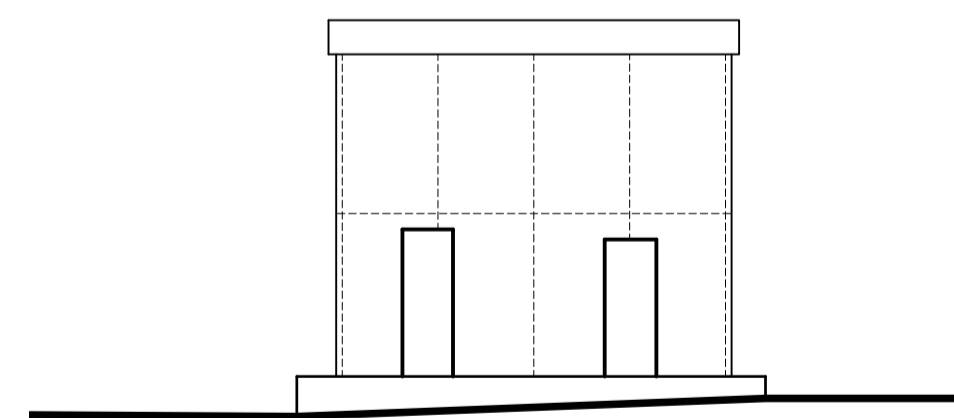

EAST ELEVATION

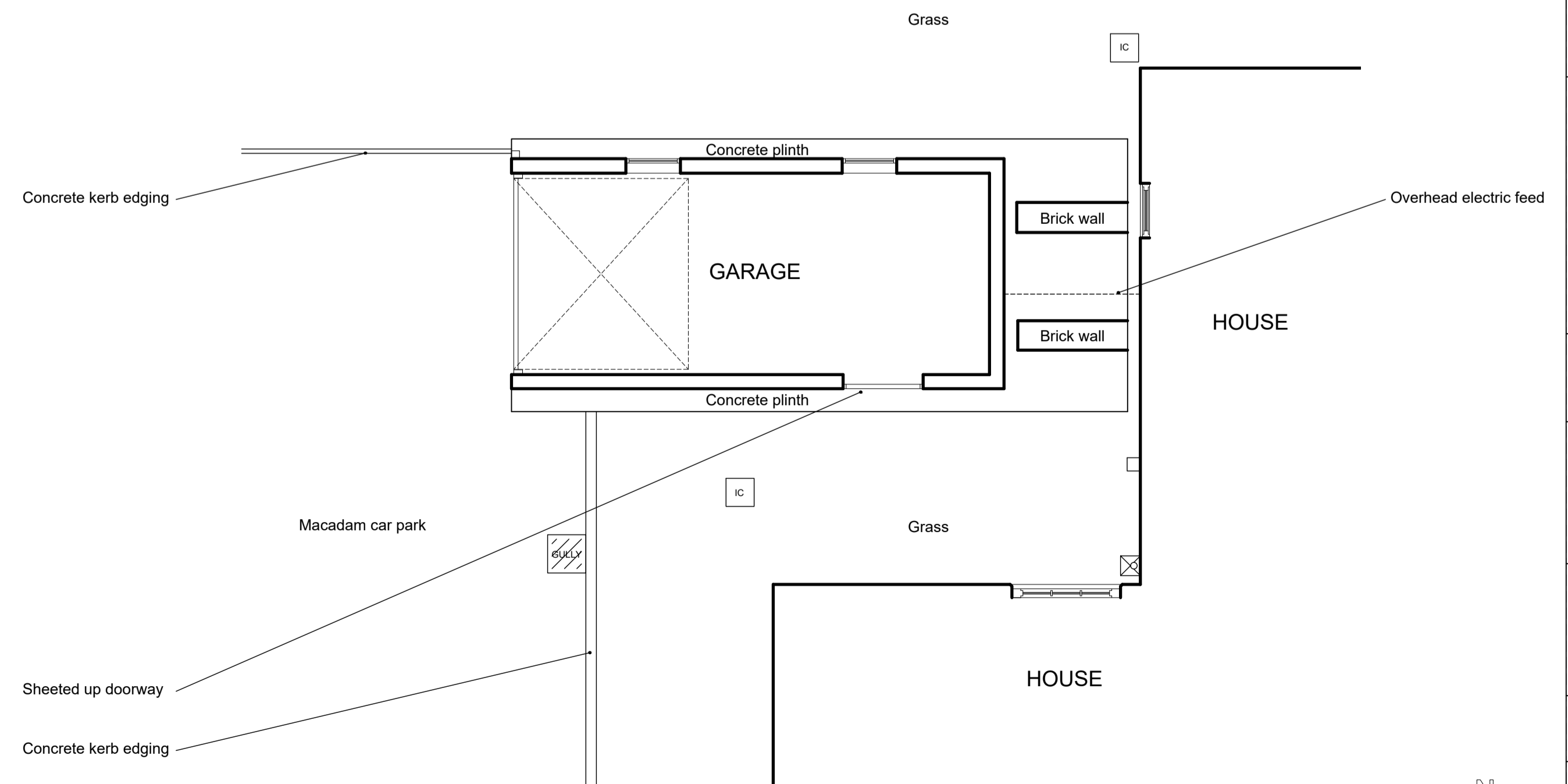

PLAN AS EXISTING

General Notes:

- 1 All finishes disturbed and all damage caused resulting from the works is to be made good.
- 2 This drawing is to be read in conjunction with Drawing Nos issued with the prefix 933/ and any specification of materials and works together with any accompanying schedules that may be issued.
- 3 Inform the Architects of all untoward findings or discrepancies.
- 4 Written dimensions are to be taken in preference to scaled. All dimensions are to be confirmed on site prior to commencement of the works. Do not scale from these drawings. If in doubt ask.
- 5 Where Architects approval is required the Architects confirm that a minimum of 1 week notice must be given for inspection.
- 6 Where possible the Architects have undertaken not to specify deleterious materials.
- 7 This drawing is copyright ©. Smith and Roper retain copyright of this drawing and other project documents under the Copyright Designs and Patents Act 1988 with all rights reserved excepting that Smith and Roper hereby grant license to the client named below for the use of such drawings and documents in matters relating only to the project stated below. Under no circumstances may this drawing or associated documents be copied in whole or in part or used elsewhere without the express permission of Smith and Roper.

Key:

Revision Notes:

SMITH AND ROPER
ARCHITECTS AND SURVEYORS
Broom Road, Bournemouth, Dorset, BH4 1BZ
TEL: 01202 812222 FAX: 01202 814266
45-47 Church Street, Southampton, SO17 1FE
TEL: 01483 786222 www.smithandroper.com

Project Title:
THE ROMAN CATHOLIC CHURCH OF ST HELEN, OLDCOTES PRESBYTERY

Drawing Title:
SURVEY DRAWING GARAGE PLAN AND ELEVATIONS AS EXISTING

| | |
|------------------------------|----------------------|
| Drawn/Check: NLR / RIS | |
| First Issue: JUNE 2022 | RIBA Stage: 1 |
| Current Issue: JUNE 2022 | Scale: 1:50 at A1 |
| Drawing Number: 933 / 010 | Revision: * |