

NORTH ELEVATION

WEST ELEVATION

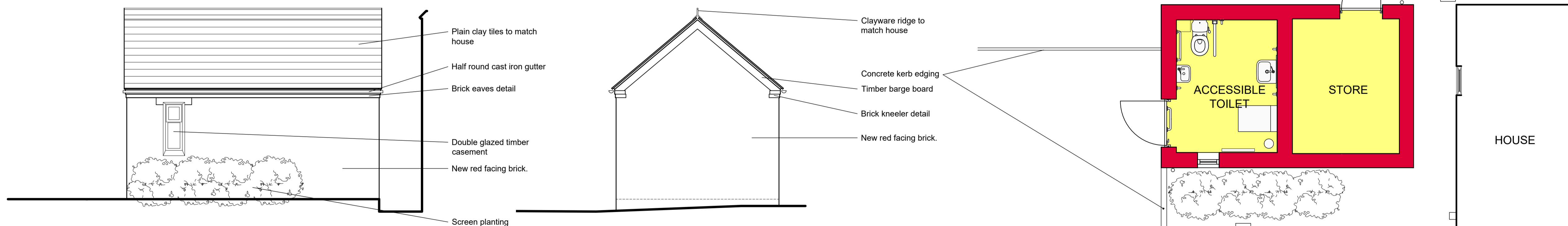

SOUTH ELEVATION

EAST ELEVATION

PLAN AS PROPOSED

General Notes:

- 1 All finishes disturbed and all damage caused resulting from the works is to be made good.
- 2 This drawing is to be read in conjunction with Drawing Nos issued with the prefix 933/ and any specification of materials and works together with any accompanying schedules that may be issued.
- 3 Inform the Architects of all untoward findings or discrepancies.
- 4 Written dimensions are to be taken in preference to scaled. All dimensions are to be confirmed on site prior to commencement of the works. Do not scale from these drawings. If in doubt ask.
- 5 Where Architects approval is required the Architects confirm that a minimum of 1 week notice must be given for inspection.
- 6 Where possible the Architects have undertaken not to specify deleterious materials.
- 7 This drawing is copyright ©. Smith and Roper retain copyright of this drawing and other project documents under the Copyright Designs and Patents Act 1988 with all rights reserved excepting that Smith and Roper hereby grant license to the client named below for the use of such drawings and documents in matters relating only to the project stated below. Under no circumstances may this drawing or associated documents be copied in whole or in part or used elsewhere without the express permission of Smith and Roper.

Key:

Revision Notes:

- A: 08.07.22, nlr, doors amended and building width adjusted to accommodate.
- B: 22.07.22, nlr, materials added
- C: 19.01.23, nlr, screen planting added



Project Title:
THE ROMAN CATHOLIC CHURCH OF ST HELEN, OLDCOTES PRESBYTERY

Drawing Title:
DESIGN DRAWING TOILET PLAN AND ELEVATIONS AS PROPOSED

Drawn/Check: NLR / RIS	
First Issue: JUNE 2022	RIBA Stage: 3
Current Issue: JANUARY 2023	Scale: 1:50 at A1
Drawing Number: 933 / 011	Revision: C

