

**Notes:**

This document is the property of David Trundle Design Services Ltd and may not be reissued, loaned or copied in part or in whole without written permission © 2022

All dimensions are in millimetres unless stated otherwise.

It is recommended that information is not scaled off this drawing.

This drawing should be read in conjunction with all other relevant information, specifications & schedules.

If this drawing is received electronically it is the recipient's responsibility to print the document at the correct scale.

All dimensions to be checked on site prior to commencing work and any discrepancies to be advised immediately.

**CONSTRUCTION (Design & Management) REGULATIONS 2015:** David Trundle Design Services Ltd are employed as 'Designer' and will provide information to those responsible for the 'Principal Designer' and to the client.

David Trundle Design Services Ltd are responsible for the 'Architectural' design of the elements included on this drawing only.

Architectural design has been carried out with due consideration for the safety during construction, occupation and maintenance of the finished structure.

The works contain no extraordinary hazards or risks that are not present during routine construction operations that would not readily be apparent to a competent contractor.

This information should be included as part or commencement of the Health and safety file for the project.

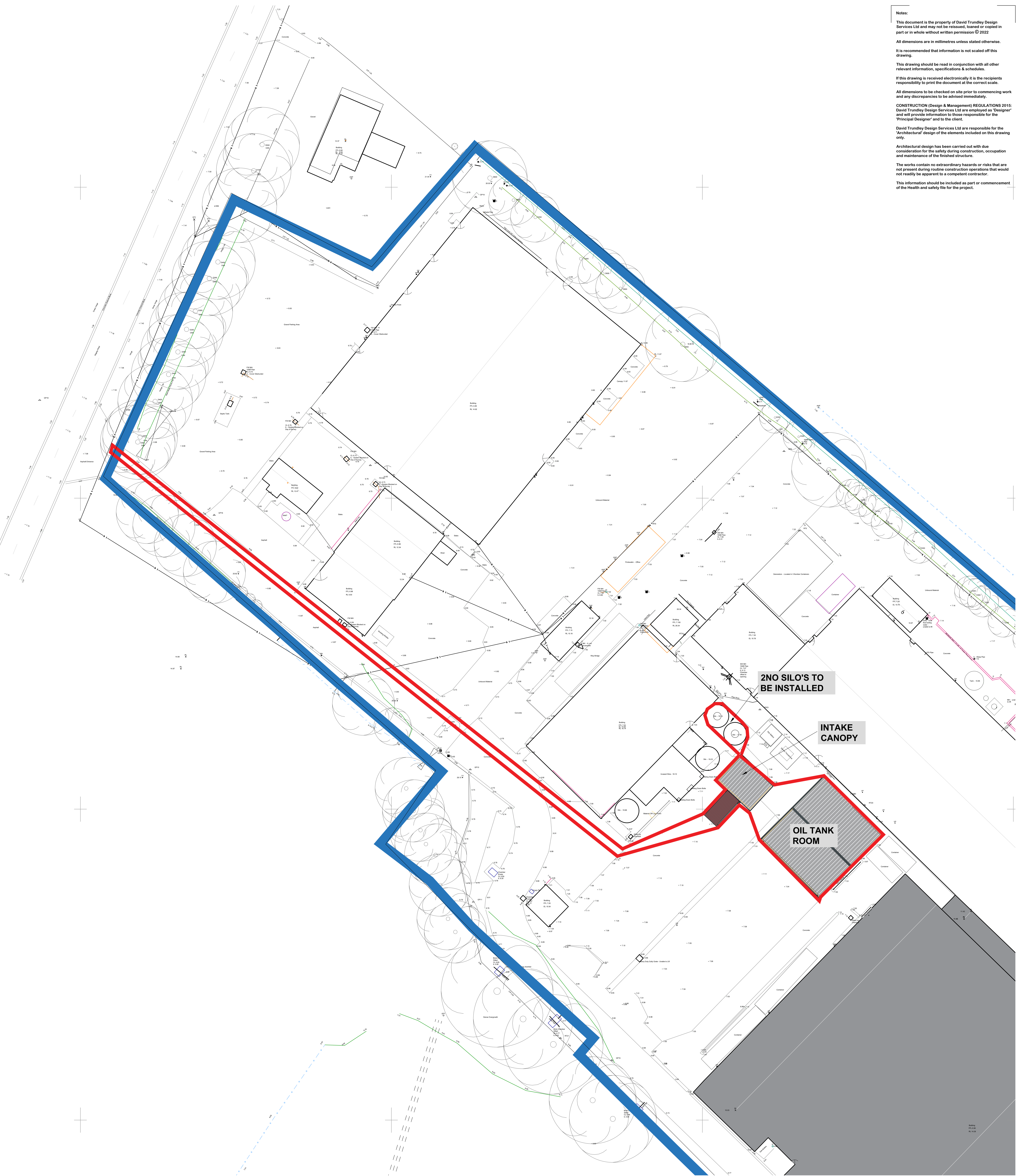

2NO SILO'S TO BE INSTALLED

INTAKE CANOPY

OIL TANK ROOM

A	20.01.2023	SITE PLAN SIZE UPDATED TO SUIT PLANNERS COMMENTS
Revisions		

**PLANNING**

**trundle**  
DESIGN SERVICES

Salgate Barn  
Salgate Road  
Tiney All Saints  
King's Lynn  
Norfolk  
PC24 4RT  
Tel: 01553 617700  
Fax: 01553 617874  
www.trundle.com Email: enquiries@trundle.com

Project Title:  
**GROVE PET FOODS,  
WIGSLEY ROAD,  
LINCOLN,  
LN6 9HD.**

**SITE REDEVELOPMENT**

Proposed Site Plan

Date:	1:200 @ A0	DEC 2022	IPGT
-------	------------	----------	------

**22-L90-PL003A**

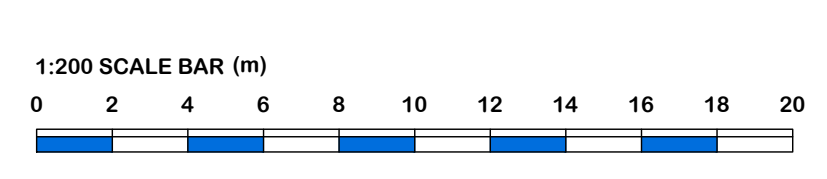
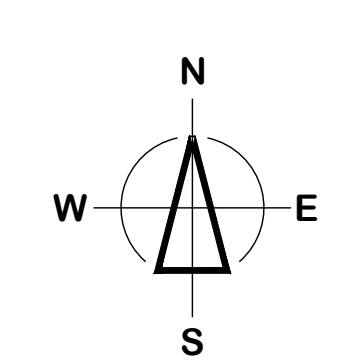

If this drawing is unsigned in the check box then the drawing is an unauthorised issue and should not be used for any purposes