

**SOUTH ELEVATION**

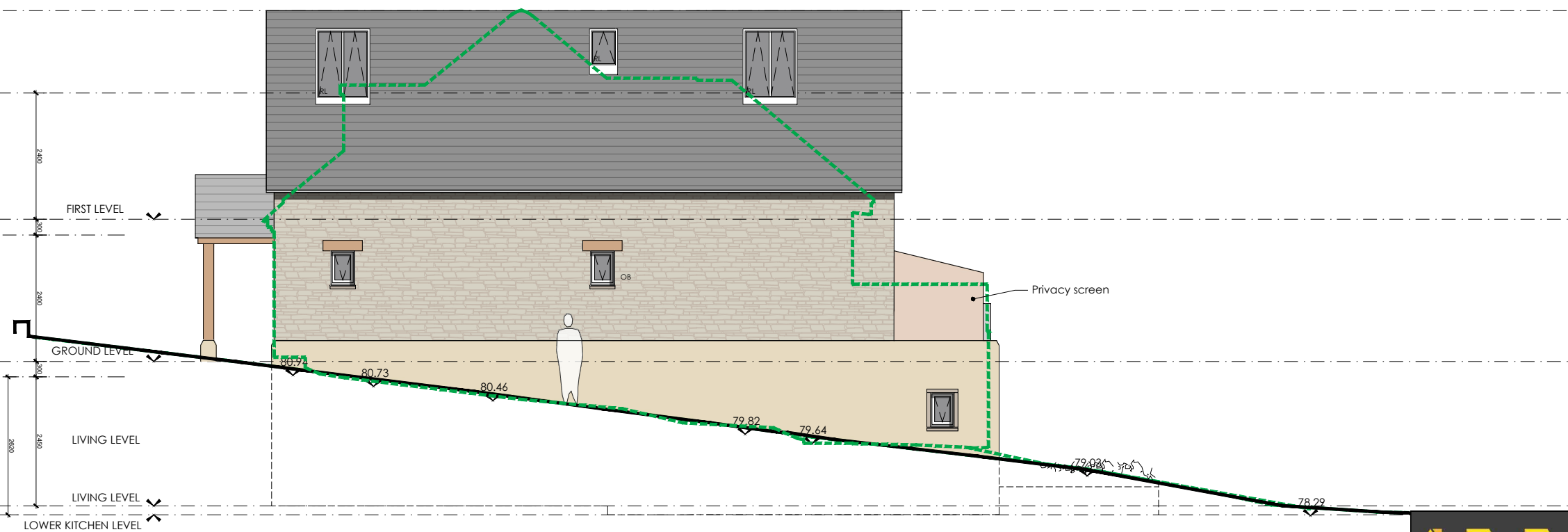

**WEST ELEVATION**

**PROPOSED MATERIALS**

- SLATE TILES & RIDGE
- RUBBLE LIAS STONE
- DRESSED STONE / PLINTH
- OAK LINTELS
- OAK FRAME
- HARDWOOD DOORS
- PPC ALUMINUM DOORS/WINDOWS
- HARDWOOD CASEMENT WINDOWS
- STONE SURROUND, CILLS & COPING
- CONSERVATION ROOFLIGHTS

--- EXISTING BUILDING AND TOPOGRAPHY FOOTPRINT

Note:  
 These plans are illustrative only & issued without warranty of any kind either expressed or implied. Any person(s) or organization(s) making use of or relying upon this data, is responsible for confirming its accuracy and completeness. Wotton Donoghue Architects are not Responsible for edited or reproduced versions of this in digital and or hard copy data format.



Project <b>Woodrising, Bleadon, BS24 0AA</b>		
Title <b>Proposed Elevations</b>		
Drawing Number <b>1124/131</b>	Revision <b>-</b>	Status <b>PLANNING</b>
Scale at A3 <b>1:100</b>	Date <b>November 2022</b>	Drawn / Checked By <b>GT/CD</b>
<small>Scale suitable for Planning purposes, use only figured dimensions for Construction. Any discrepancies are to be reported to Wotton Donoghue Architects immediately. Prior to the execution of the works on site, all dimensions to be verified on site before any work is put in hand. Copyright reserved to Wotton Donoghue Architects</small>		
<small>t +44 (0) 117 9466966 e info@wdonoghue.co.uk w www.wdonoghue.co.uk</small>		