

**EXISTING
NORTH ELEVATION**

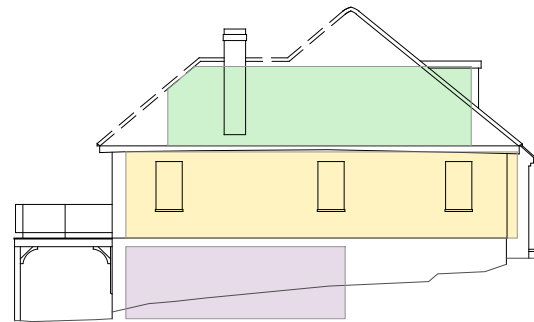

**EXISTING
EAST ELEVATION**

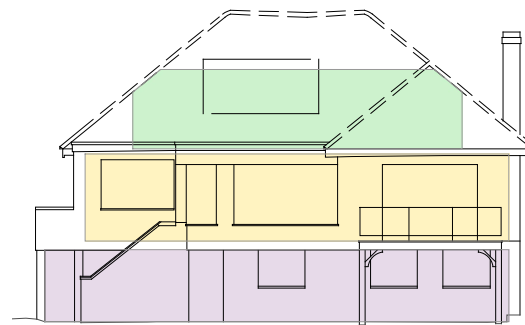

**EXISTING
SOUTH ELEVATION**

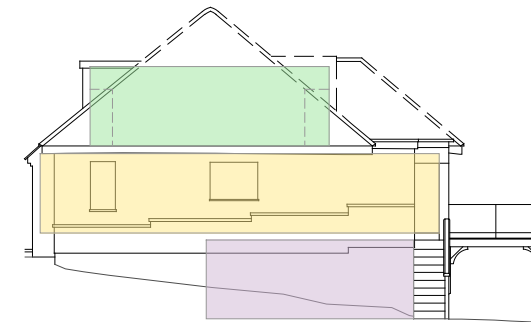

**EXISTING
WEST ELEVATION**

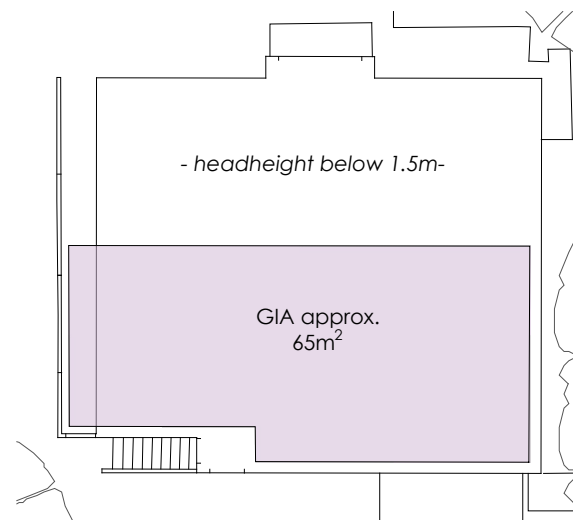

**EXISTING LOWER
GROUND FLOOR**

GIA approx. 65m²

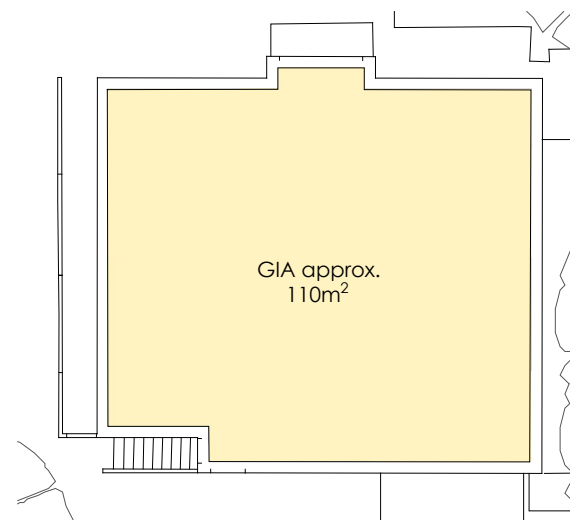

**EXISTING
GROUND FLOOR**

GIA approx. 110m²

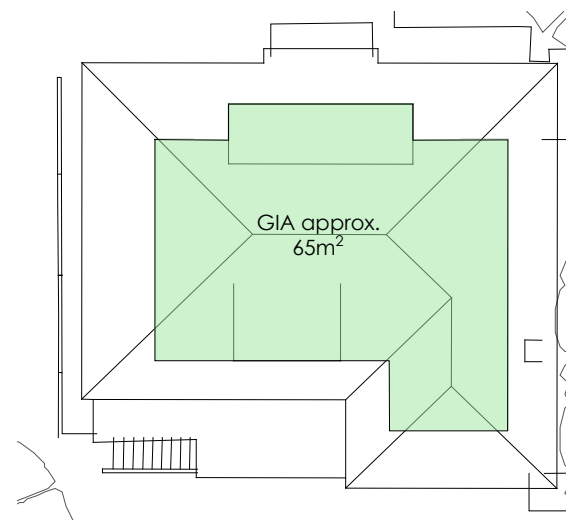

**EXISTING
FIRST FLOOR**

GIA approx. 65m²

Total GIA approx. 240m²
(+50% = 360m²)

Note:

These plans are illustrative only & issued without warranty of any kind either expressed or implied. Any person(s) or organization(s) making use of or relying upon this data, is responsible for confirming its accuracy and completeness. Wotton Donoghue Architects are not Responsible for edited or reproduced versions of this in digital and or hard copy data format.



Project Woodrising, Bleadon, BS24 0AA		
Title Existing Gross Internal Areas		
Drawing Number 1124_040	Revision -	Status PLANNING
Scale at A3 1:200	Date JAN 2023	Drawn / Checked By GT/CD
<small>Scale suitable for Planning purposes, use only figured dimensions for Construction. Any discrepancies are to be reported to Wotton Donoghue Architects immediately. Prior to the execution of the works on site, all dimensions to be verified on site before any work is put in hand. Copyright reserved to Wotton Donoghue Architects</small>		
<small>t +44 (0) 117 9466966 e info@wdarchitects.co.uk w www.wdarchitects.co.uk</small>		