

Part Site Plan 1:200

- Materials to be:
- Brickwork to match existing
 - Flint infill to match existing
 - Red clay pantiles
 - Black UPVC windows & doors
 - White UPVC windows & doors to South-West elevation

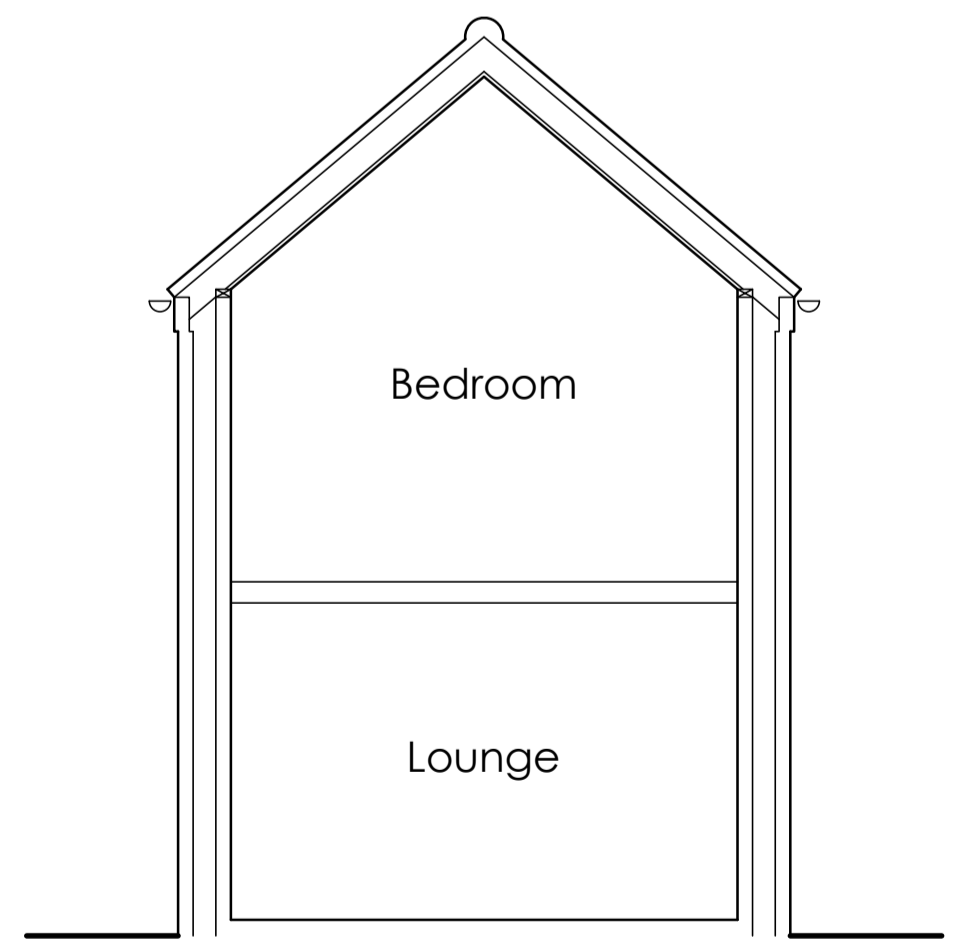
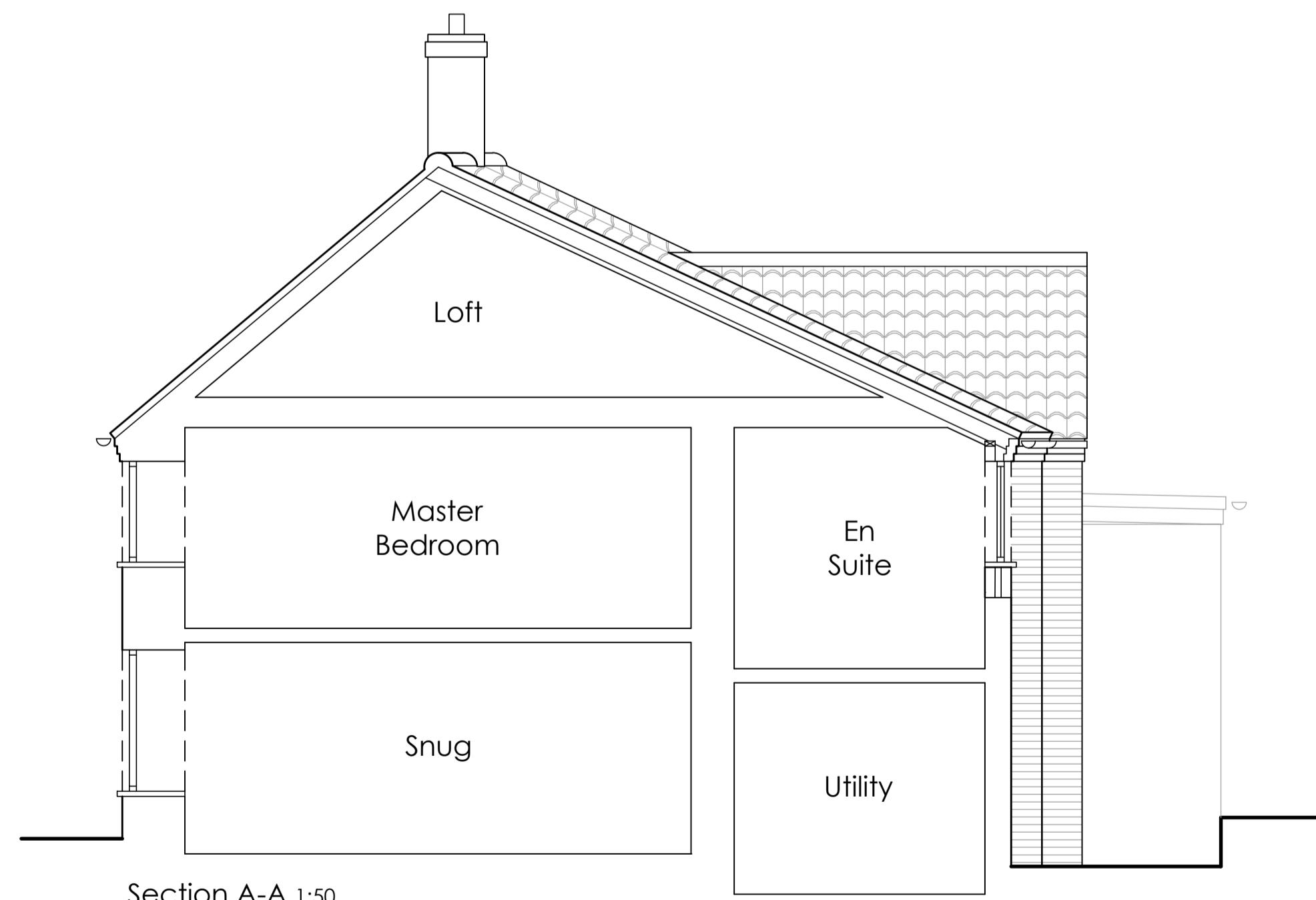

Date:	Revision:	Description:
 VERTEX ARCHITECTURE		
<small>Info@vertexarchitecture.co.uk www.vertexarchitecture.co.uk 2-3 Northgate Precinct, Hunstanton, Norfolk PE36 6EA Tel: 01485 532286 St. Georges Works, 51 Coleridge, Norwich, Norfolk NE3 1DD Tel: 01603 574466</small>		
Project: The Old White Horse, Station Road, East Rudham, Norfolk, PE31 8RB		
Subject: Extension & Alterations to Dwelling Proposed Elevations, Sections & Site		
Date: January 2023	Scale: 1:50, 1:100, 1:200 @A1	
Project No.: 22160	Drawing No.: 04	Revision: B