

NOTES

- GENERAL NOTES:
 1. THIS DRAWING IS TO BE READ IN CONJUNCTION WITH THE OTHER RELEVANT CONSULTANTS DRAWINGS.
 2. ALL FINISHES ARE TO CONFORM TO THE CURRENT BUILDING REGULATIONS.
 3. REFER TO A SEPARATE DOCUMENT FOR THE DESIGNERS RISK ASSESSMENT.
 4. ALL WORKS OR MATERIALS INDICATED ON THIS DRAWING ARE TO BE TO THE LATEST RELEVANT BRITISH STANDARDS AND CARRIED OUT IN ACCORDANCE WITH THE BRITISH STANDARDS CODES OF PRACTICE OR RECOGNIZED INSTITUTE OR TRADE ASSOCIATION RECOMMENDATIONS AND PUBLICATIONS.

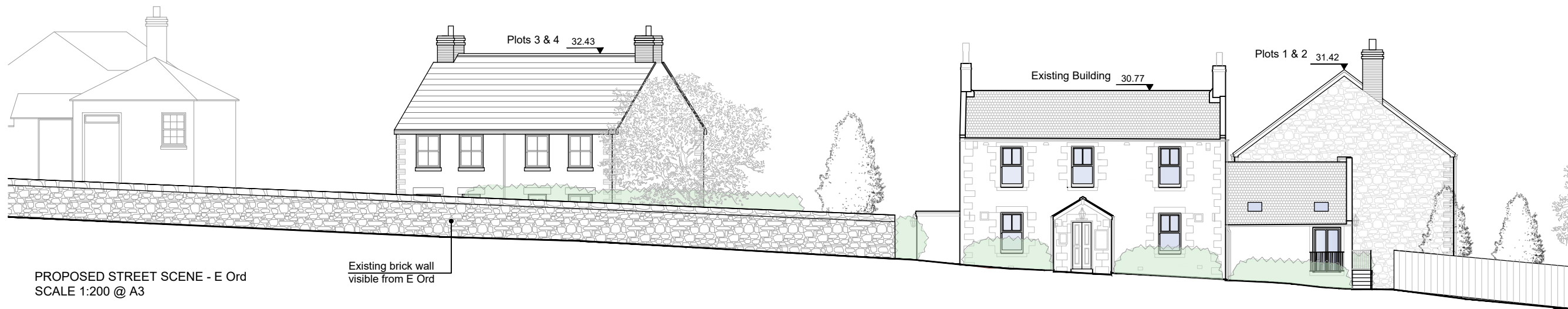

PROPOSED STREET SCENE - E Ord
 SCALE 1:200 @ A3

Existing brick wall
 visible from E Ord

P4	Feb 2023	Fence update	AC
P3	Feb 2023	Car park update	AC
P2	Feb 2023	Material update	AC
P1	Feb 2023	Preliminary	AC
Revision	Date	Description	Drawn

PLC ARCHITECTS
 Lansdowne House
 25-26 Hampshire Terrace
 Portsmouth PO1 2QF
 Hampshire England
 Tel: (023) 92 755 333
 E-Mail: admin@plcarchitects.com
 Web: www.plcarchitects.com

Client:
 Punch Partnerships (PML) Limited

Project:
 Salmon Inn,
 Berwick-upon-Tweed
 TD15 2NS

Drawing Title:
 Proposed Street Scene - E Ord

Drawn By	Date	Checked By	Date	Approved By	Date
AC	Feb' 23				
Drawing No.	Revision	Scale			
23.3405.111	P4	1:200 @ A3			

1:200 scale

