

NOTES

- GENERAL NOTES:  
 1. THIS DRAWING IS TO BE READ IN CONJUNCTION WITH THE OTHER RELEVANT CONSULTANTS DRAWINGS.  
 2. ALL FINISHES ARE TO CONFORM TO THE CURRENT BUILDING REGULATIONS.  
 3. REFER TO A SEPARATE DOCUMENT FOR THE DESIGNERS RISK ASSESSMENT.  
 4. ALL WORKS OR MATERIALS INDICATED ON THIS DRAWING ARE TO BE TO THE LATEST RELEVANT BRITISH STANDARDS AND CARRIED OUT IN ACCORDANCE WITH THE BRITISH STANDARDS CODES OF PRACTICE OR RECOGNIZED INSTITUTE OR TRADE ASSOCIATION RECOMMENDATIONS AND PUBLICATIONS.

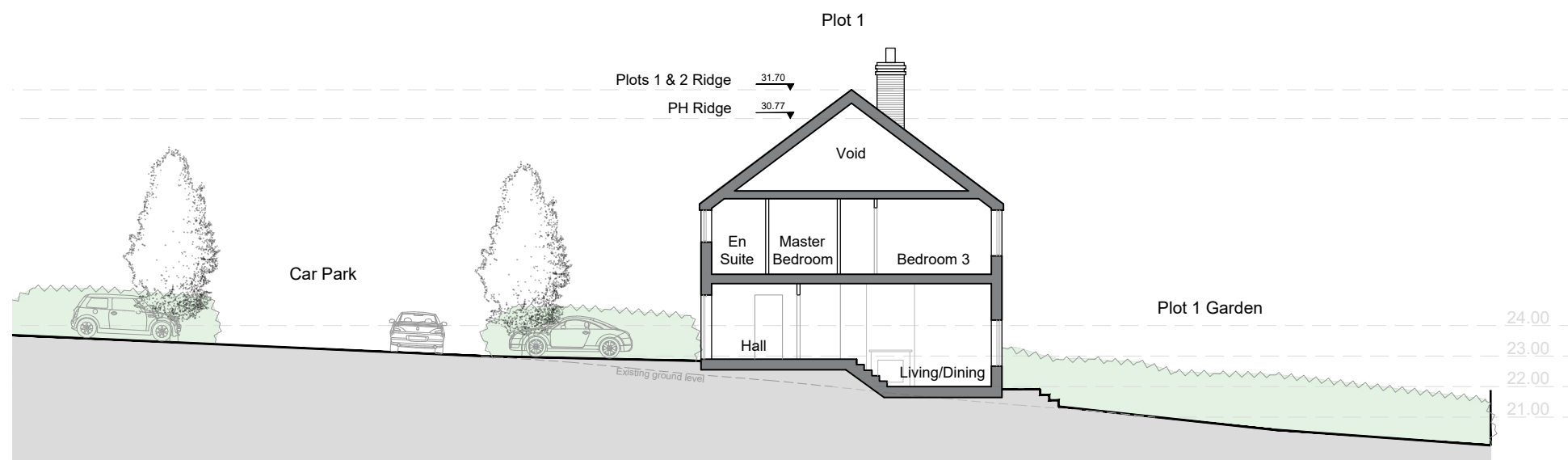
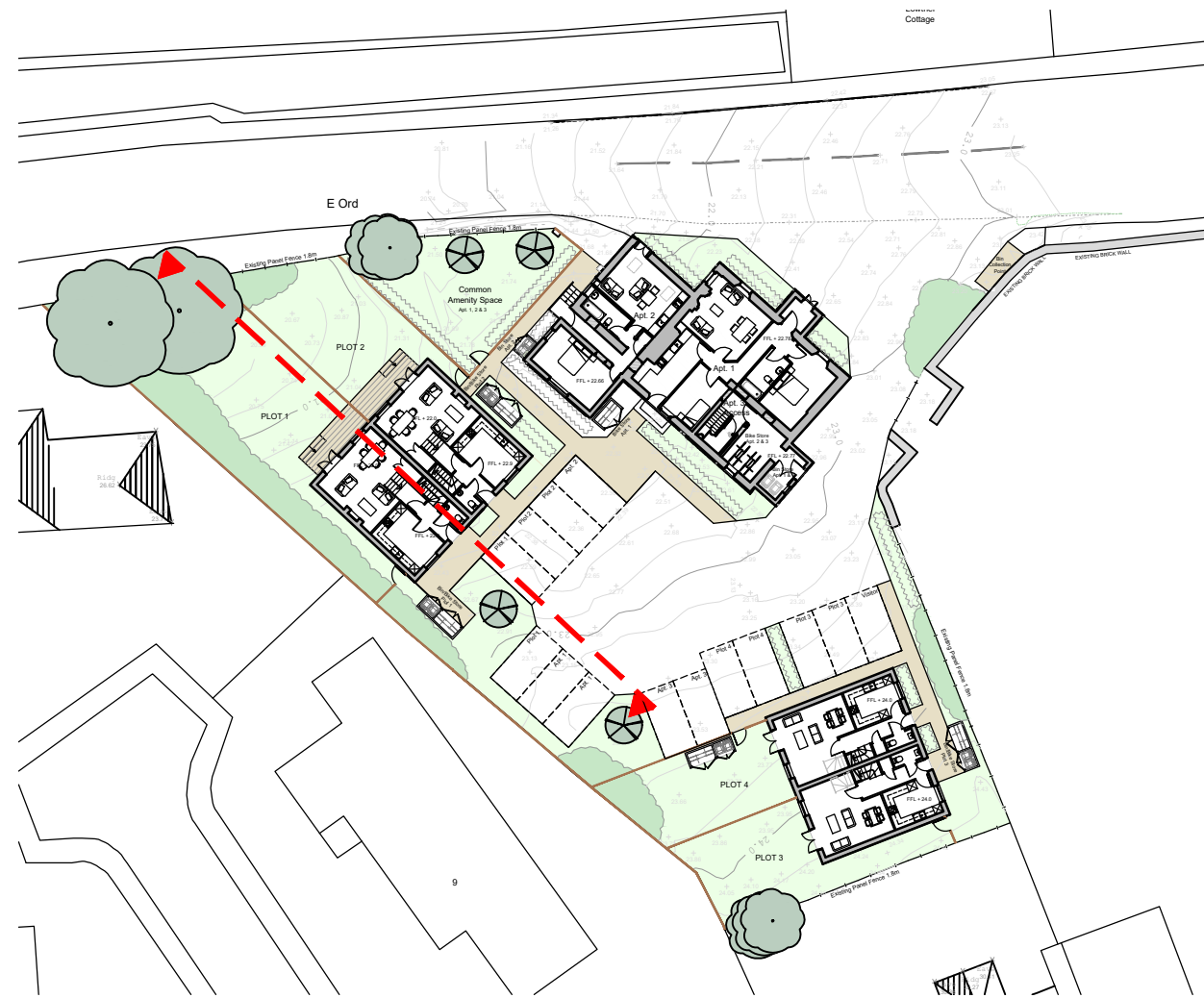
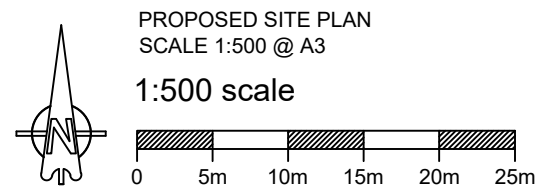

PROPOSED SITE SECTION  
 SCALE 1:200 @ A3

1:200 scale

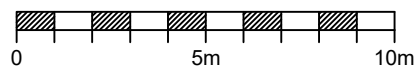

Revision	Date	Description	Drawn	Chkd
P4	Feb 2023	Existing brick wall added	AC	
P3	Feb 2023	Car park update	AC	
P2	Feb 2023	Layout amends	AC	
P1	Jan 2023	Preliminary	AC	

**PLC ARCHITECTS**  
 Lansdowne House  
 25-26 Hampshire Terrace  
 Portsmouth PO1 2QF  
 Hampshire England  
 Tel: (023) 92 755 333  
 E-Mail: admin@plcarchitects.com  
 Web: www.plcarchitects.com

Client:  
 Punch Partnerships (PML) Limited

Project:  
 Salmon Inn,  
 Berwick-upon-Tweed  
 TD15 2NS

Drawing Title:  
 Proposed Site Section

Drawn By	Date	Checked By	Date	Approved By	Date
AC	Feb' 23				

Drawing No. 23.3405.108 | Revision: P4 | Scale: As shown @ A3