

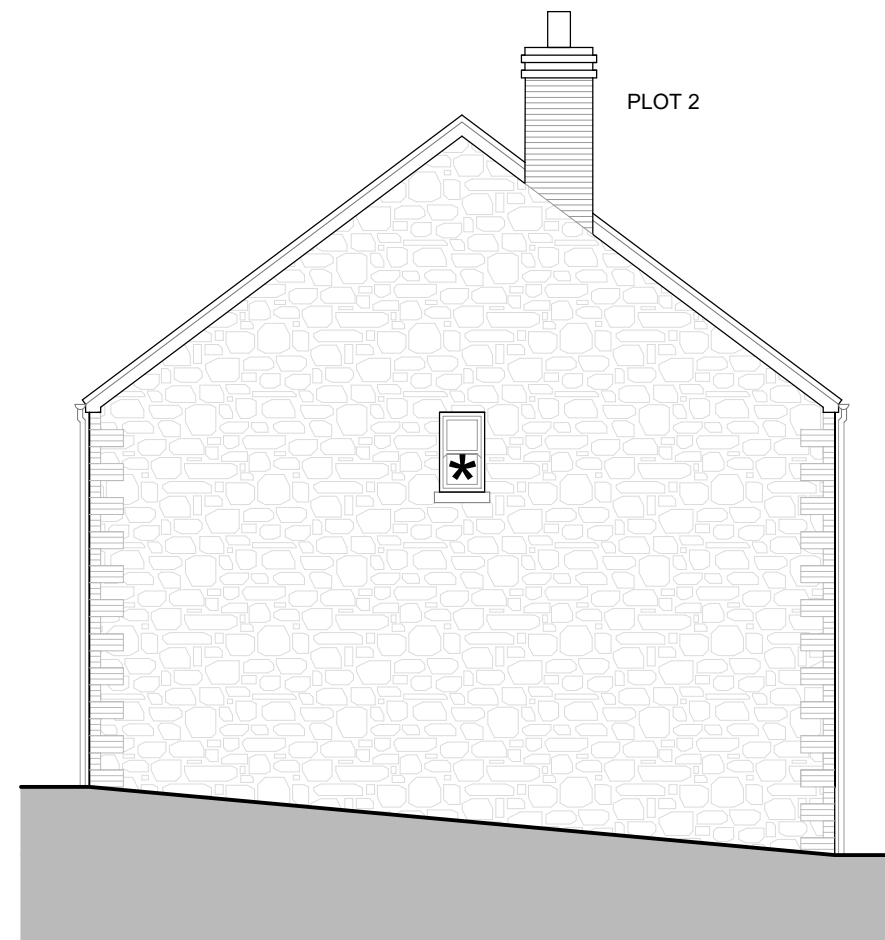

PROPOSED SOUTH EAST ELEVATION
SCALE 1:100 @ A3



PROPOSED NORTH EAST ELEVATION
SCALE 1:100 @ A3



PROPOSED NORTH WEST ELEVATION
SCALE 1:100 @ A3

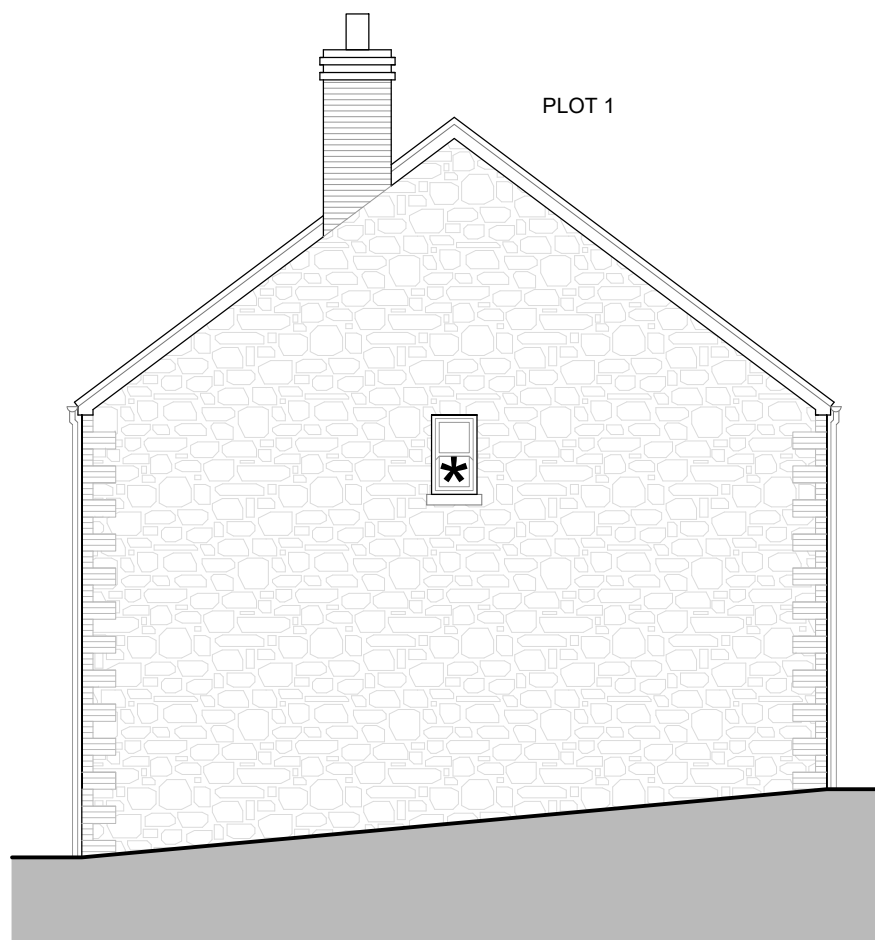

PROPOSED SOUTH WEST ELEVATION
SCALE 1:100 @ A3

1:100 scale

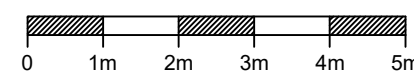

NOTES

GENERAL NOTES:
1. THIS DRAWING IS TO BE READ IN CONJUNCTION WITH THE OTHER RELEVANT CONSULTANTS DRAWINGS.
2. ALL FINISHES ARE TO CONFORM TO THE CURRENT BUILDING REGULATIONS.
3. REFER TO A SEPARATE DOCUMENT FOR THE DESIGNERS RISK ASSESSMENT.
4. ALL WORKS OR MATERIALS INDICATED ON THIS DRAWING ARE TO BE TO THE LATEST RELEVANT BRITISH STANDARDS AND CARRIED OUT IN ACCORDANCE WITH THE BRITISH STANDARDS CODES OF PRACTICE OR RECOGNIZED INSTITUTE OR TRADE ASSOCIATION RECOMMENDATIONS AND PUBLICATIONS.

External Materials

- ① Reconstituted walling stone to LA approval.
- ② Brickwork to LA approval.
- ③ Sliding sash windows.
- ④ Reconstituted stone window cill & lintels to LA approval.
- ⑤ White painted timber folding/sliding doors.
- ⑥ Four panel entrance door with glazed upper panels.
- ⑦ Slate roof.
- ⑧ White painted timber fascia.
- ⑨ Brick quoins to LA approval.
- ⑩ Black rainwater goods.

Notes: -

* Denotes obscured glazing

Revision	Date	Description	Drawn	Chkd
P3	Feb 2023	Material update	AC	
P2	Feb 2023	Layout amends	AC	
P1	Jan 2023	Preliminary	AC	

PLC ARCHITECTS
Lansdowne House
25-26 Hampshire Terrace
Portsmouth PO1 2QF
Hampshire England
Tel: (023) 92 755 333
E-Mail: admin@plcarchitects.com
Web: www.plcarchitects.com

Client:
Punch Partnerships (PML) Limited

Project:
Salmon Inn,
Berwick-upon-Tweed
TD15 2NS

Drawing Title:
Proposed Elevations -
Plots 1 & 2

Drawn By	Date	Checked By	Date	Approved By	Date
AC	Feb' 23				

Drawing No. 23.3405.105 | Revision: P3 | Scale: 1:100 @ A3

PLC ARCHITECTS © COPYRIGHT RESERVED 2021
NOT TO BE SCALED. DIMENSIONS TO BE CHECKED ON SITE
SCALING ONLY FOR LOCAL AUTHORITY PURPOSES