

NOTES

GENERAL NOTES:
 1. THIS DRAWING IS TO BE READ IN CONJUNCTION WITH THE OTHER RELEVANT CONSULTANTS DRAWINGS.
 2. ALL FINISHES ARE TO CONFORM TO THE CURRENT BUILDING REGULATIONS.
 3. REFER TO A SEPARATE DOCUMENT FOR THE DESIGNERS RISK ASSESSMENT.
 4. ALL WORKS OR MATERIALS INDICATED ON THIS DRAWING ARE TO BE TO THE LATEST RELEVANT BRITISH STANDARDS AND CARRIED OUT IN ACCORDANCE WITH THE BRITISH STANDARDS CODES OF PRACTICE OR RECOGNIZED INSTITUTE OR TRADE ASSOCIATION RECOMMENDATIONS AND PUBLICATIONS.

External Materials

- ① Render to LA approval.
- ② Brickwork to LA approval.
- ③ Sliding sash windows.
- ④ Stone window cill & lintels to LA approval.
- ⑤ White painted timber folding/sliding doors.
- ⑥ Four panel entrance door with glazed upper panels.
- ⑦ Clay pantiles roof.
- ⑧ White painted timber fascia.
- ⑨ Brick quoins to LA approval.
- ⑩ Black rainwater goods.

Notes: -

* Denotes obscured glazing



PROPOSED EAST ELEVATION
 SCALE 1:100 @ A3

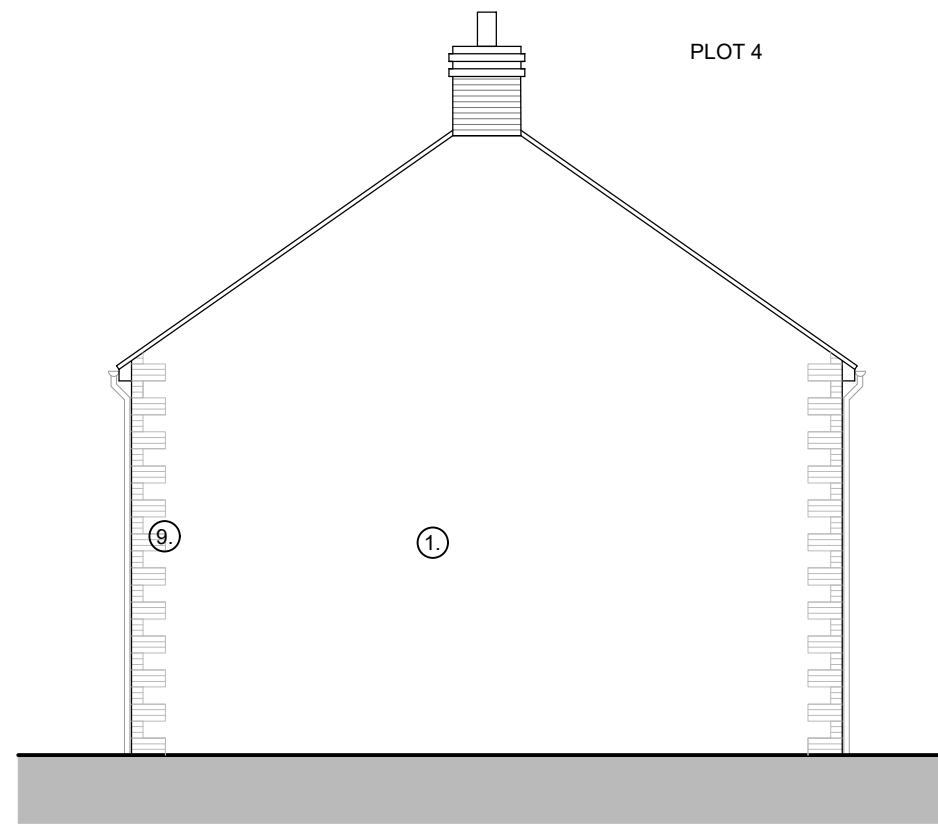

PROPOSED NORTH ELEVATION
 SCALE 1:100 @ A3



PROPOSED WEST ELEVATION
 SCALE 1:100 @ A3

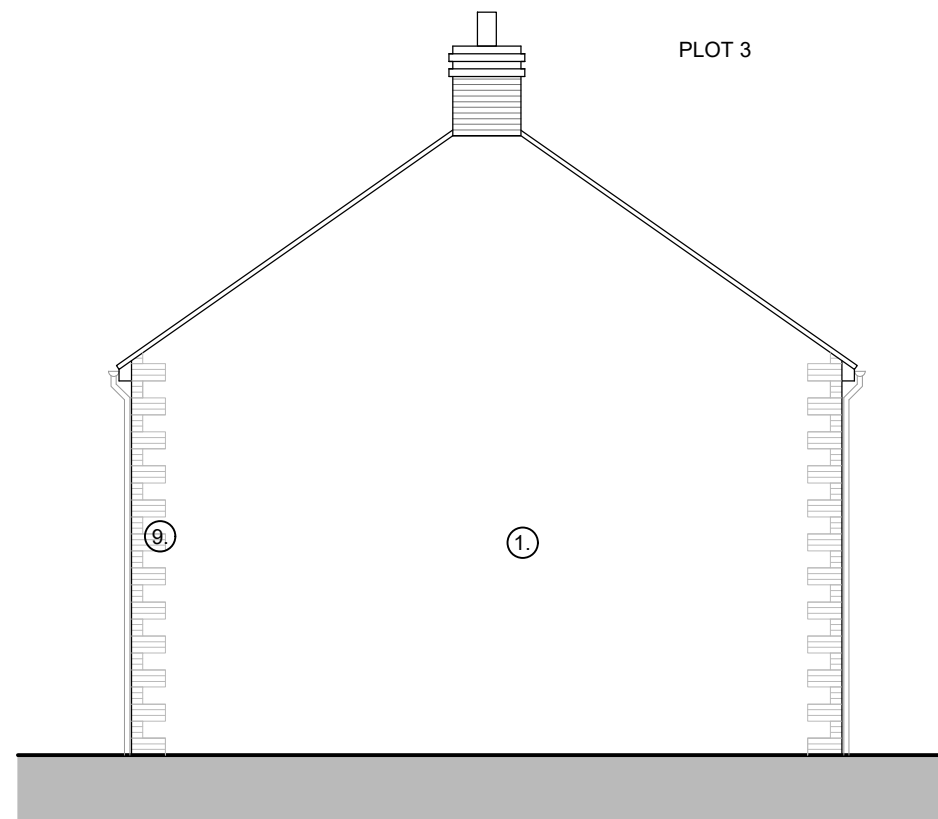

PROPOSED SOUTH ELEVATION
 SCALE 1:100 @ A3

1:100 scale

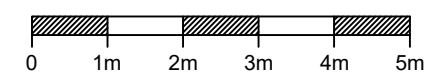

Revision	Date	Description	Drawn	Checkd
P2	Feb 2023	Materials update	AC	
P1	Jan 2023	Preliminary	AC	

PLC ARCHITECTS
 Lansdowne House
 25-26 Hampshire Terrace
 Portsmouth PO1 2QF
 Hampshire England
 Tel: (023) 92 755 333
 E-Mail: admin@plcarchitects.com
 Web: www.plcarchitects.com

Client:
 Punch Partnerships (PML) Limited

Project:
 Salmon Inn,
 Berwick-upon-Tweed
 TD15 2NS

Drawing Title:
 Proposed Elevations -
 Plots 3 & 4

Drawn By	Date	Checked By	Date	Approved By	Date
AC	Feb' 23				

Drawing No. 23.3405.107 | Revision: P2 | Scale: 1:100 @ A3

PLC ARCHITECTS © COPYRIGHT RESERVED 2021
 NOT TO BE SCALED. DIMENSIONS TO BE CHECKED ON SITE
 SCALING ONLY FOR LOCAL AUTHORITY PURPOSES