

NOTES

GENERAL NOTES:
 1. THIS DRAWING IS TO BE READ IN CONJUNCTION WITH THE OTHER RELEVANT CONSULTANTS DRAWINGS.
 2. ALL FINISHES ARE TO CONFORM TO THE CURRENT BUILDING REGULATIONS.
 3. REFER TO A SEPARATE DOCUMENT FOR THE DESIGNERS RISK ASSESSMENT.
 4. ALL WORKS OR MATERIALS INDICATED ON THIS DRAWING ARE TO BE TO THE LATEST RELEVANT BRITISH STANDARDS AND CARRIED OUT IN ACCORDANCE WITH THE BRITISH STANDARDS CODES OF PRACTICE OR RECOGNIZED INSTITUTE OR TRADE ASSOCIATION RECOMMENDATIONS AND PUBLICATIONS.

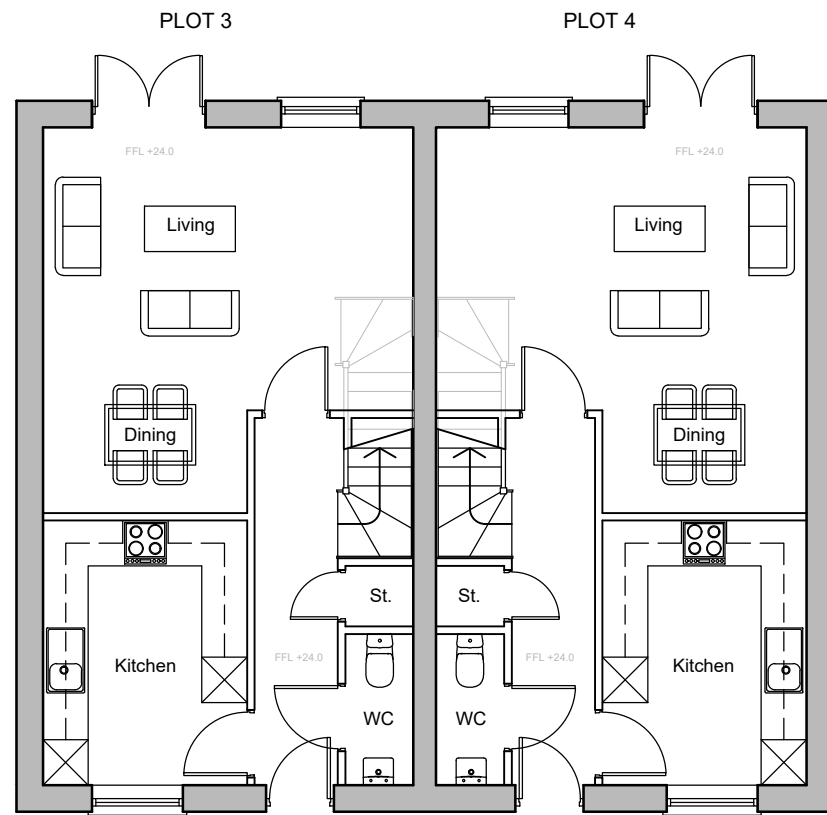

PROPOSED GROUND FLOOR PLAN
 SCALE 1:100 @ A3

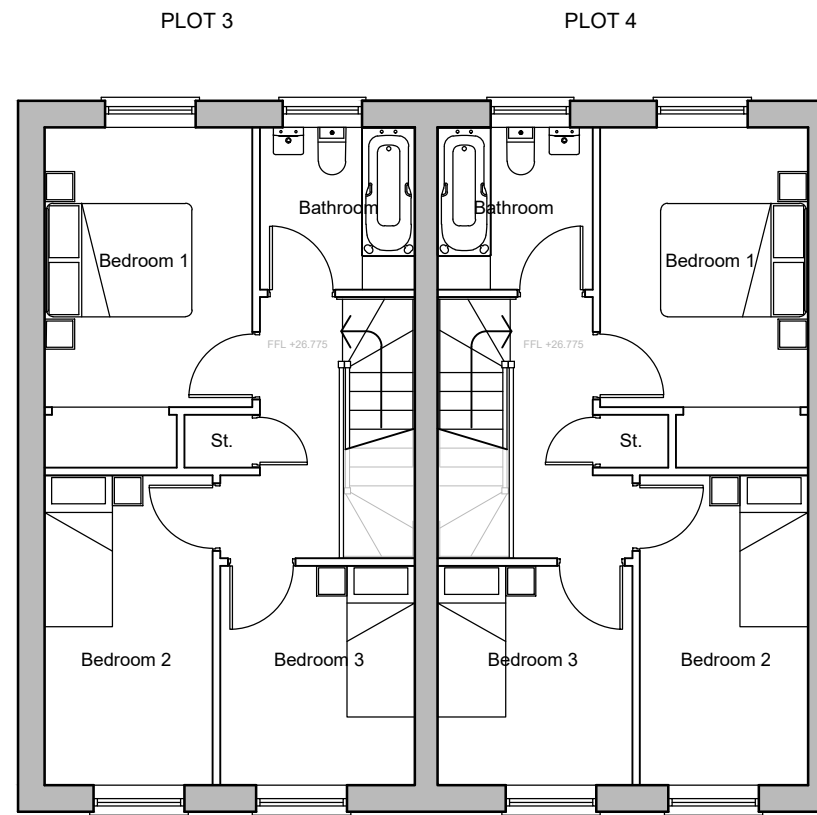

PROPOSED FIRST FLOOR PLAN
 SCALE 1:100 @ A3

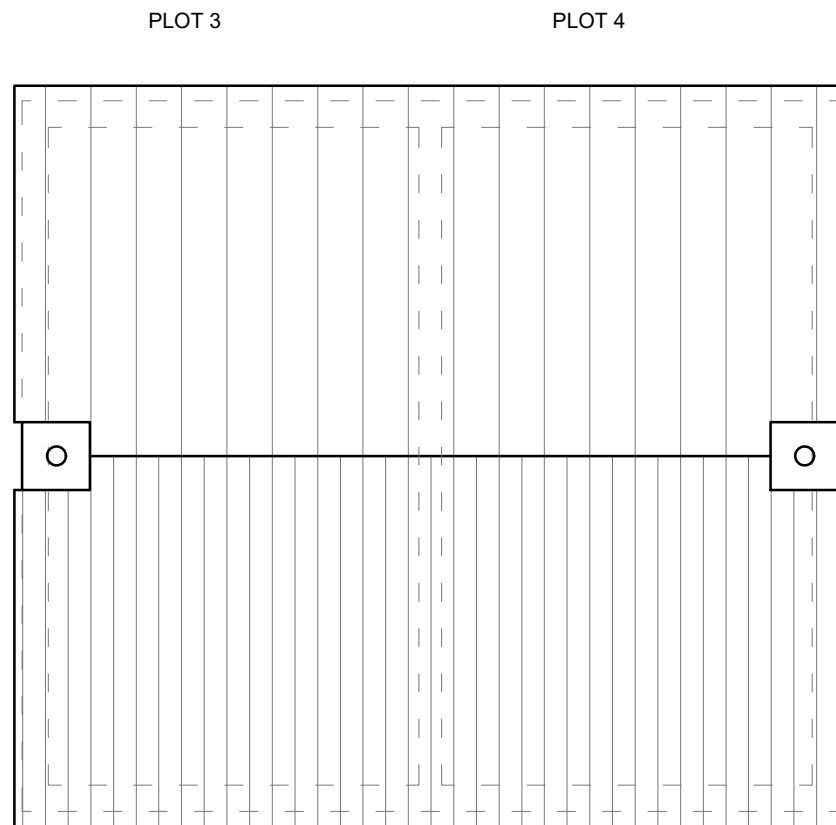

PROPOSED ROOF PLAN
 SCALE 1:100 @ A3

SCHEDULE OF ACCOMMODATION - PROPOSED PLOTS		
	Area (GIA)	Garden
PLOT 1	3B5P @ 99m ²	171m ²
PLOT 2	3B5P @ 99m ²	90m ²
PLOT 3	3B4P @ 85m ²	73m ²
PLOT 4	3B4P @ 85m ²	65m ²

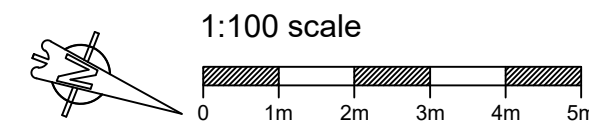

Revision	Date	Description	Drawn	Chkd
P1	Jan 2023	Preliminary		AC

PLC ARCHITECTS
 Lansdowne House
 25-26 Hampshire Terrace
 Portsmouth PO1 2QF
 Hampshire England
 Tel: (023) 92 755 333
 E-Mail: admin@plcarchitects.com
 Web: www.plcarchitects.com

Client:
 Punch Partnerships (PML) Limited

Project:
 Salmon Inn,
 Berwick-upon-Tweed
 TD15 2NS

Drawing Title:
 Proposed Floor Plans -
 Plots 3 & 4

Drawn By AC	Date Jan' 23	Checked By	Date	Approved By	Date
Drawing No. 23.3405.106	Revision P1	Scale: 1:100 @ A3			

PLC ARCHITECTS © COPYRIGHT RESERVED 2021
 NOT TO BE SCALED. DIMENSIONS TO BE CHECKED ON SITE
 SCALING ONLY FOR LOCAL AUTHORITY PURPOSES