

Mr. D. G. Burke

11 Posting House
Tring Station
Tring, Herts
HP23 5QS

Tel: 07967 183043

Email: dan.g.burke@gmail.com

Design statement

As a brief summery of the work proposed, I intended to remove a wall partitioning my small kitchen into two areas - the main galley kitchen and smaller larder. See image below. The design of which would be undertaken in a symphahtetic way in keeping with the rest of the properties interior and it's then current layout.

Ground Floor

Approx. 47.1 sq. metres (507.1 sq. feet)

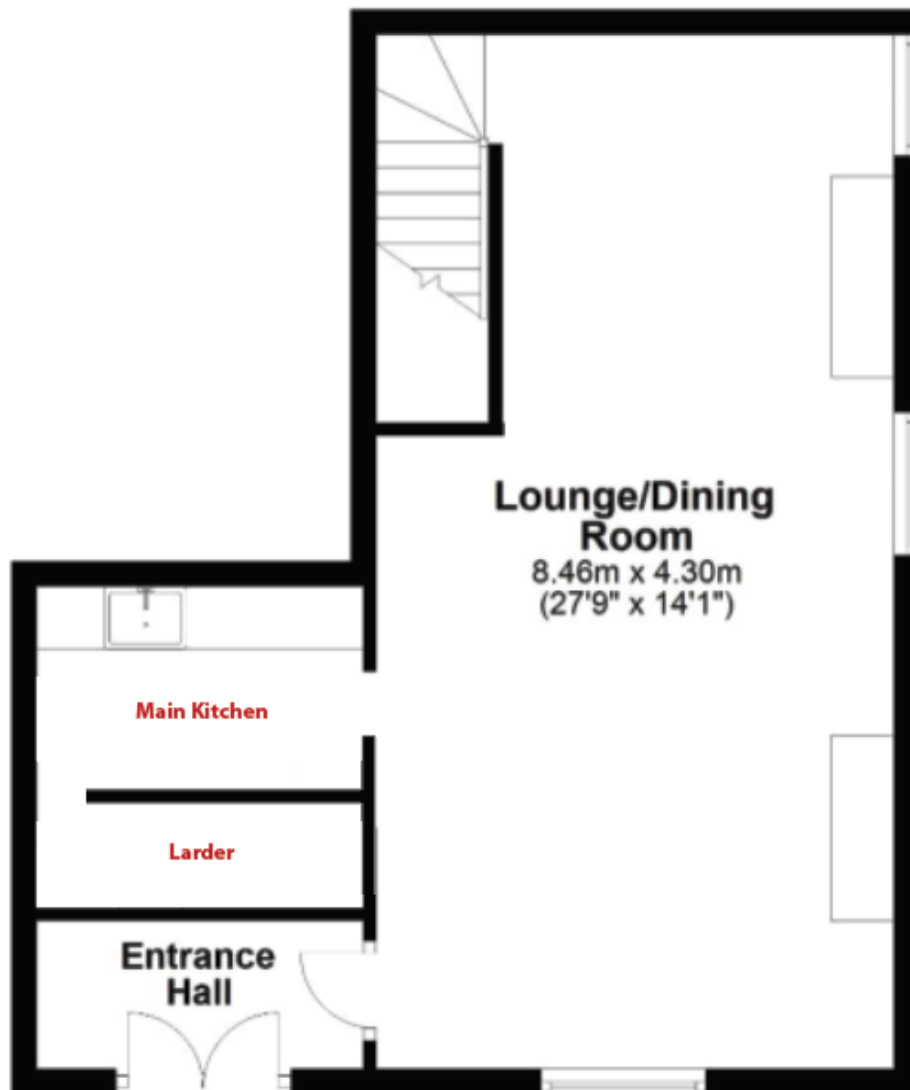

As you will see from the images below the design and finish of the work was to a high standard, improving on the existing design.

BEFORE



AFTER



Access statement

Building access was through the main front door and proved no inconvenience for the public or neighbours.

