

CONVERSION OF A GRADE II LISTED TIMBER FRAMED BARN AND CONNECTED STABLES INTO A DWELLING

Address: Barn House at Park Farm, Rushmore Hill,
Knockholt, Sevenoaks, Kent TN14 7NP

SHEET INDEX

- A0. BARN HOUSE COVER PAGE
- A1. BARN HOUSE SITE PLAN
- A2. BARN HOUSE PROPOSED FLOOR PLAN
- A3. BARN HOUSE LIGHTING LAYOUT
- A4. BARN HOUSE POWER, DATA & VOICE LAYOUT
- A5. BARN HOUSE FIRE ALARM SYSTEM LAYOUT
- A6. BARN HOUSE PLUMBING PLAN
- A7. BARN HOUSE MECHANICAL PLAN
- A8. BARN HOUSE SE & NW ELEVATIONS
- A9. BARN HOUSE SW & NE ELEVATIONS
- A10. BARN HOUSE SECTION DETAILS
- A11. BARN HOUSE SECTION DETAILS
- A.12 BARN HOUSE ROOF & STRUCTURAL PLANS
- A.13 BARN HOUSE GARAGE OFFICE ANNEX FLOOR PLAN & ELEVATIONS



Contractor shall verify all dimensions on site, before commencing any work. All dimensions are in millimeters unless otherwise specified. All construction to comply with alongside all current standards alike.

These drawings are to be read in conjunction with the specification documents, engineering details/ drawings, manufacturer's specifications

Stamp / Seal:

Address:
Park Farm, Rushmore Hill,
Knockholt, Sevenoaks, Kent TN14 7NP

Sheet Title:
BARN HOUSE COVER PAGE

Contractor:

Rev.	Date	By

Date: 17/09/2022

Scale: 1:120

Drawn By: momo

Job No: 09-22

Sheet:

A-0

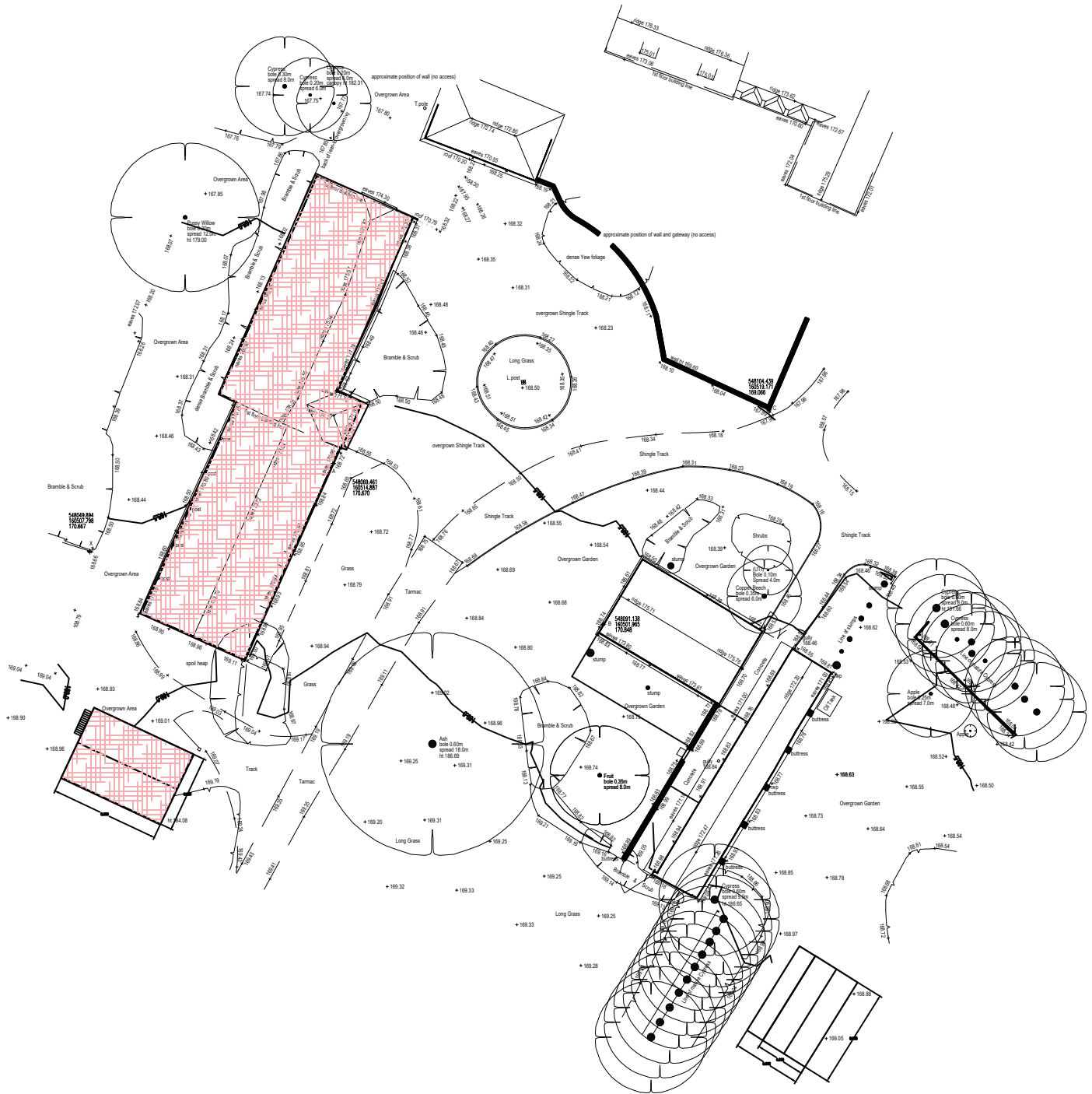

Stamp / Seal:

Address: **Park Farm, Rushmore Hill, Knockholt, Sevenoaks, Kent TN14 7NP**

Sheet Title: **BAN HOUSE SITE PLAN**

Contractor:

Rev.	Date	By

Date: 17/09/2022

Scale: 1:120

Drawn By: momo

Job No: 09-22

Sheet:

A-1

Stamp / Seal:

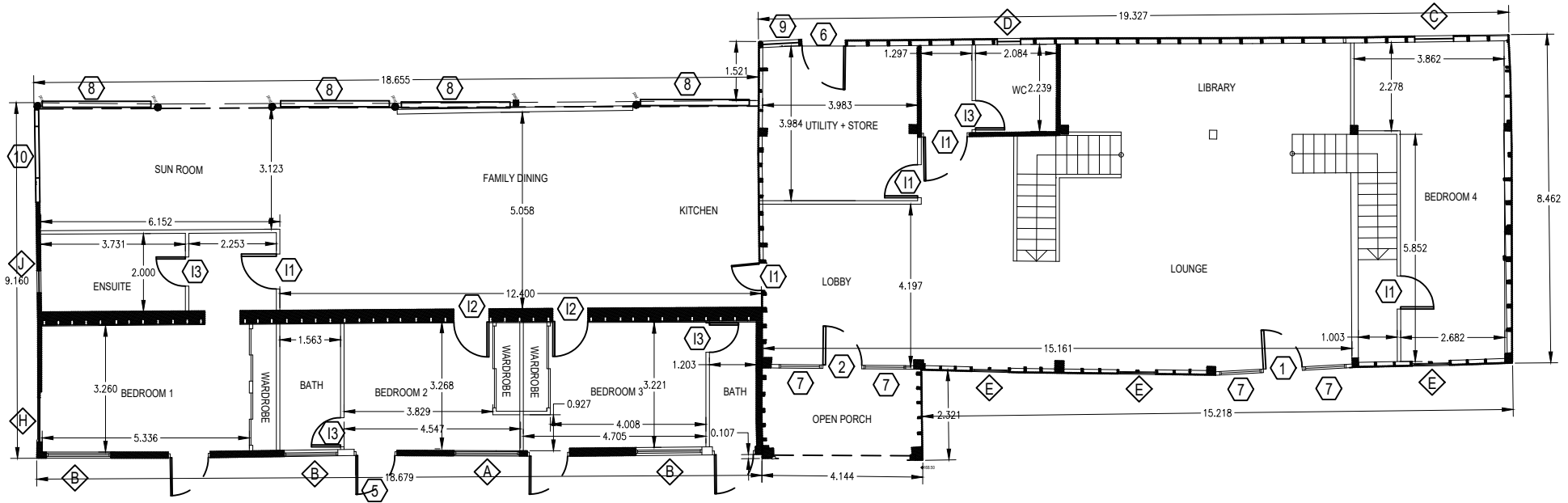

GROUND FLOOR LAYOUT

BARN DOORS SCHEDULE			
SYMBOL	HEIGHT	WIDTH	
①	2100MM	1180MM	
②	2100MM	1180MM	
⑪	1981MM	838MM	
⑫	1981MM	838MM	
⑬	1981MM	762MM	
⑤	2100MM	1000MM	
⑦	2100MM	1140MM	
⑧	2100MM	2800MM	
⑨	2100MM	1000MM	
⑩	2100MM	2400MM	
⑭	2100MM	1000MM	

BARN WINDOWS SCHEDULE			
SYMBOL	HEIGHT	WIDTH	
◇	670MM	1700MM	
◇	670MM	1700MM	
◇	670MM	1150MM	
◇	400MM	575MM	
◇	1050MM	1.050MM	
◇	530MM	1140MM	
◇	530MM	1140MM	
◇	670MM	1150MM	
◇	670MM	575MM	
◇	1050MM	1200MM	
◇	1050MM	600MM	

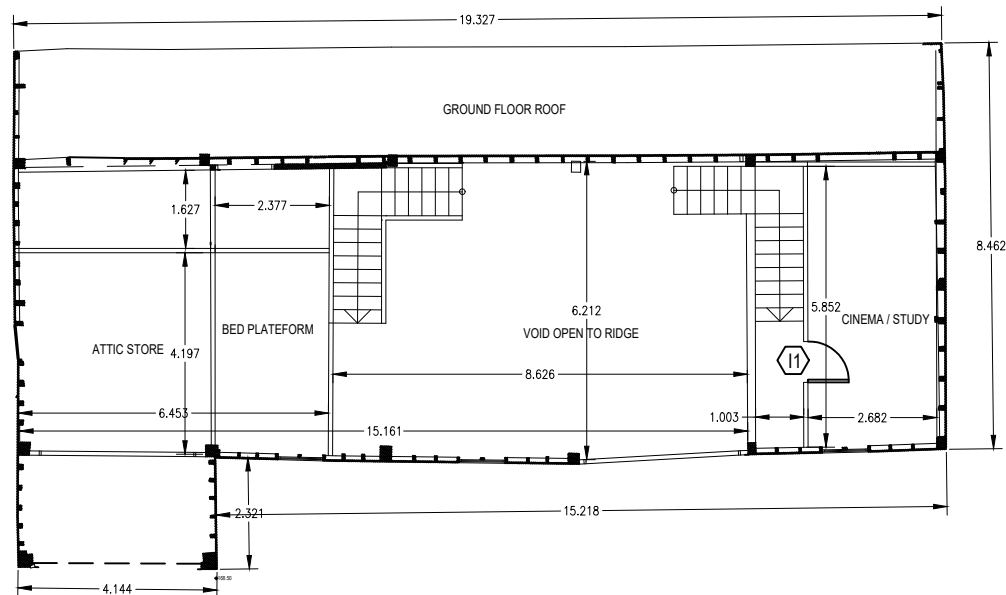

FIRST FLOOR LAYOUT

Address: Park Farm, Rushmore Hill, Knockholt, Sevenoaks, Kent TN14 7NP

Sheet Title: BARN HOUSE PROPOSED GROUND & FIRST FLOOR PLANS
Contractor:

Rev.	Date	By

Date: 17/09/2022

Scale: 1:50

Drawn By: momo

Job No: 09-22

Sheet:

A-2

Stamp / Seal:

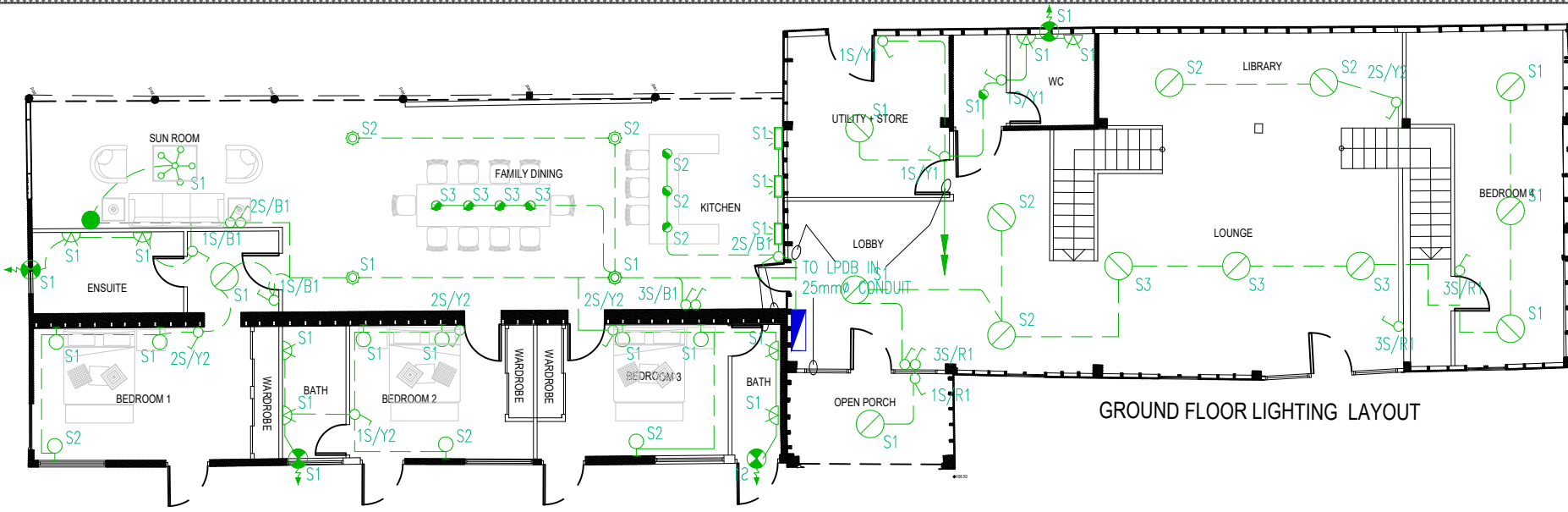

GROUND FLOOR LIGHTING LAYOUT

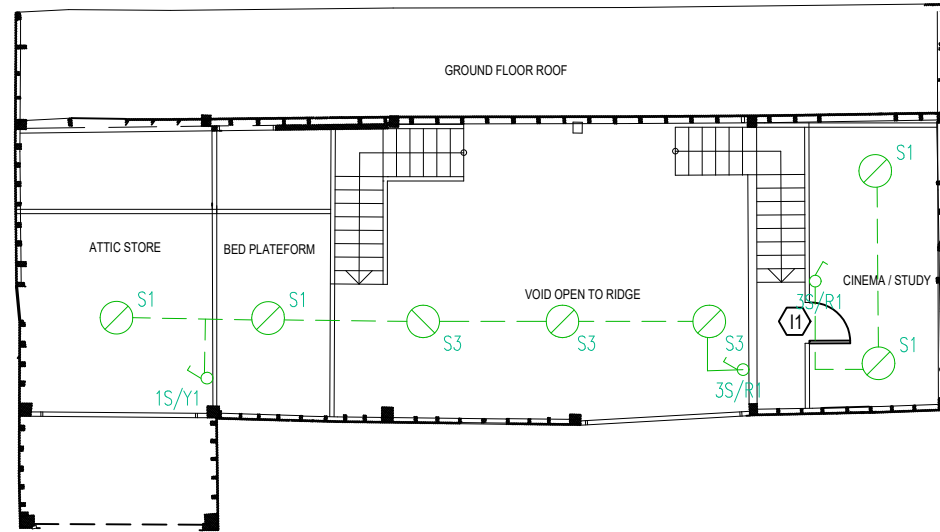

FIRST FLOOR LIGHTING LAYOUT

LEGEND

SYMBOLS	DESCRIPTION	MOUNTING HEIGHT
LIGHTING		
	CEILING SUSPENDED PENDANT LIGHT	SUSPENDED FROM CEILING
	CEILING SUSPENDED CHAUNDED LIGHT	SUSPENDED FROM CEILING
	CEILING MOUNTED LED SPOT LIGHT	AT FALSE CEILING
	CHANDLER LIGHT	SUSPENDED FROM CEILING
	WALL MOUNTED LIGHT	AT WALL
	CEILING FORECAST RING LIGHT	SUSPENDED FROM CEILING
	WALL MOUNTED LIGHT	AT WALL
	15A 230V ONE WAY SWITCH	2'-0" AFFL
LOW CURRENT SYSTEM		
	SMOKE DETECTOR	AT CEILING SLAB
	MTR DETECTOR	AT CEILING SLAB
	ELECTRONIC SIREN WITH FLASHER	7'-0" AFFL
	GLASS BREAK MANUAL CALL POINT	6'-0" AFFL
	FIRE ALARM CONTROL PANEL	AS PER SITE
POWER & DATA COMMUNICATION		
	15A INTERNATIONAL SWITCH SOCKET OUTLET	0'-0" FFL
	15A FLAT PIN SWITCH SOCKET SIMPLEX OUTLET (OVER POWER)	0'-0" FFL
	TELEPHONE POINT	400mm FFL
	WiFi OUTLET (802.11)	AS PER SITE
	UNINTERRUPTIBLE POWER SUPPLY	AS PER SITE
	DISTRIBUTION BOARD	AS PER SITE
	COMMUNICATION RACK	AS PER SITE
EARTHING SYSTEM		
	EARTH PIT	AS PER SITE
	EARTH CONNECTING POINT	AS PER SITE

- GENERAL NOTES**
- ALL WIRING OF LIGHTING AND POWER SHALL BE WITH SINGLE CORE PVC INSULATED WIRES FOR SINGLE PHASE CIRCUIT THE VOLTAGE GRADE OF WIRE SHALL BE 450 / 750V, WHERE AS FOR THREE PHASE CIRCUIT IT WILL BE 400 / 1000 VOLTS.
 - CONDUIT UNDER FLOOR SHALL HAVE A MINIMUM DEPTH OF 50mm MEASURED FROM FINISH FLOOR LEVEL TO TOP OF CONDUIT.
 - MINIMUM SIZE OF CONDUIT SHALL BE 25mm, UNLESS OTHERWISE INDICATED.
 - THE ELECTRICAL RESISTANCE OF ECC TOGETHER WITH EARTH LEAD AND ELECTRODE SHALL NOT EXCEED ONE OHM.
 - BACK BOXES FOR SWITCHES, SOCKETS AND TELEPHONE ETC. SHALL BE MADE WITH MESH SHEET STEEL.
 - WIRE AS ECC SHALL BE GREEN OR GREEN / YELLOW IN COLOR.
 - RUNNING LENGTHS SHOWN IN B.L.O ARE NOT EXACT CONTRACTOR SHALL HAVE TO TAKE MEASUREMENTS BEFORE PURCHASING THE MATERIAL.
 - CONDUIT AND CABLES TO BE LAID UNDER FLOOR SHALL BE IN COORDINATION WITH OTHER SERVICES.
 - SHOP DRAWING TO BE SUBMITTED BY THE CONTRACTOR TO CONSULTANT FOR APPROVAL BEFORE COMMENCEMENT OF WORK.
 - CONTRACTOR TO BE COORDINATED TO ALL OTHER TRADE DRAWINGS.
 - EXACT LOCATION OF LIGHT FIXTURES TO BE GIVEN BY THE ARCHITECT.
 - CIRCUIT WIRING SHALL BE WITH THE FOLLOWING SIZE OF WIRES UNLESS OTHERWISE INDICATED:
 - DO TO SWITCH BOARD / 1ST LIGHT WITH 2x0.5 Sqmm = ECC 1x2.5 Sqmm
 - SWITCH BOARD TO LIGHT POINT WITH 1x1.5 Sqmm FOR PHASE, 1x2.5 Sqmm COMMON NEUTRAL AND 1x2.5 Sqmm COMMON ECC FOR ALL LIGHT FIXTURES ON SAME CIRCUIT
 - 15A 3-PIN SWITCH SOCKET UNIT WITH 2x4.0 Sqmm = ECC 1x4.0 Sqmm
 - 15A 3-PIN SWITCH SOCKET UNIT WITH 2x4.0 Sqmm = ECC 1x4.0 Sqmm FOR COMPUTER POWER
 - A/C WIRING WITH 2x6 Sqmm = ECC 1x6 Sqmm OR AS MENTIONED IN DRAWINGS
 - THE MAIN HOLES TO BE PROPERLY SEALED VIA A SEALANT / WATER MARKING TAPE TO AVOID INGRESS OF SLURRY IN THE JUNCTION BOX.
 - CABLE GLANDS SHALL BE USED TO DROP FLEXIBLE PPH FROM THE JUNCTION BOX/ADHESIVE SOLUTION TO BE USED FOR FRINGE OF JUNCTION BOX.
 - AVOID USING 4 WAY JUNCTION BOX AT EACH LOCATION FOR TWO WAY CONNECTIVITY USE A 2 WAY JUNCTION BOX.
 - USE PVC PLUGS / STOPPERS AT OPEN ENDS OF JUNCTION BOXES/PVC CONDUITS TO AVOID INGRESS OF CONDENSE.

MAXIMUM CAPACITY OF PVC / STEEL CONDUITS

mm ²	25mm or 1 inch	32mm or 1-1/4 inch	38mm or 1-1/2 inch	50mm or 2 inch
1.5	18	20	40	50
1.5	15	25	35	45
2.5	12	20	30	35
4	8	12	20	25
6	6	10	15	20
10	4	6	10	12
16	3	5	7	8
25	2	3	4	6
35	-	2	3	5
50	-	2	2	4

Address: Park Farm, Rushmore Hill, Knockholt, Sevenoaks, Kent TN14 7NP

Sheet Title: BARN HOUSE LIGHTING LAYOUT

Contractor:

Rev.	Date	By

Date: 17/09/2022
 Scale: 1:50
 Drawn By: momo
 Job No: 09-22

Sheet: A-3

Stamp / Seal:

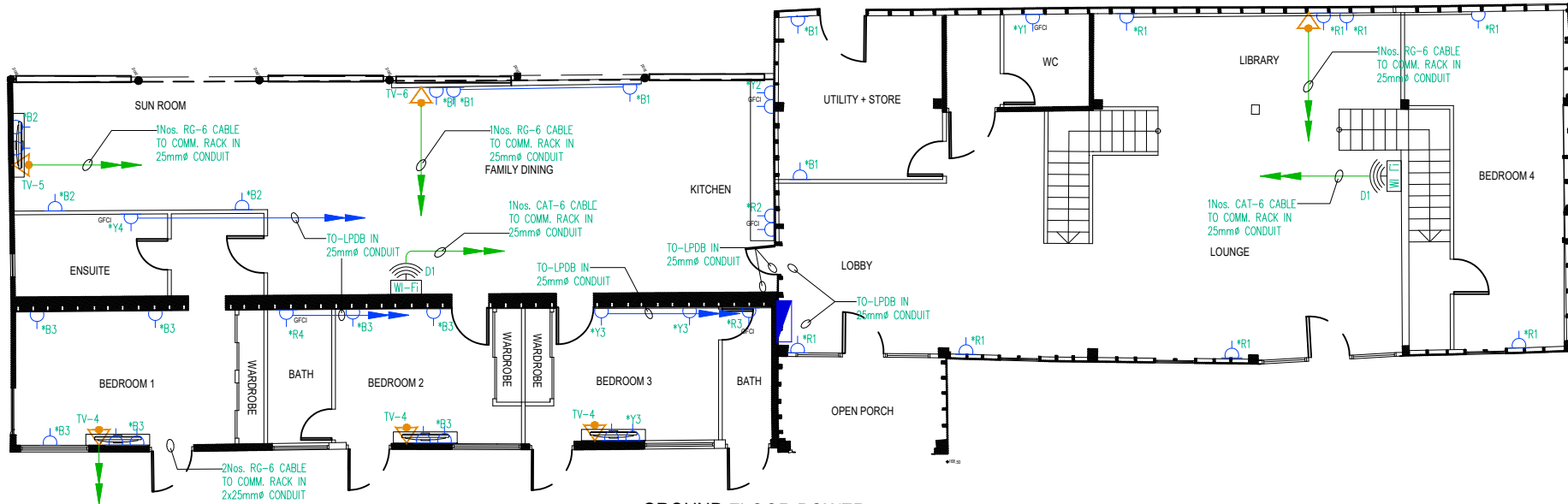

GROUND FLOOR POWER, DATA & VOICE LAYOUT

LEGEND

SYMBOLS	DESCRIPTION	MOUNTING HEIGHT
LIGHTING		
[Symbol]	CEILING SUSPENDED PENDANT LIGHT	SUSPENDED FROM CEILING
[Symbol]	CEILING SUSPENDED CHANDLER LIGHT	SUSPENDED FROM CEILING
[Symbol]	CEILING MOUNTED LED SPOT LIGHT	AT FALSE CEILING
[Symbol]	CHANDLER LIGHT	SUSPENDED FROM CEILING
[Symbol]	WALL MOUNTED LIGHT	AT WALL
[Symbol]	CEILING PENDANT RING LIGHT	SUSPENDED FROM CEILING
[Symbol]	WALL MOUNTED LIGHT	AT WALL
[Symbol]	10A 200V ONE WAY SWITCH	3'-0" AFFL
LOW CURRENT SYSTEM		
[Symbol]	SMOKE DETECTOR	AT CEILING SLAB
[Symbol]	MULTI DETECTOR	AT CEILING SLAB
[Symbol]	ELECTRIC SCHEMATIC WITH FLASHER	7'-0" AFFL
[Symbol]	GLASS BREAK MANUAL CALL POINT	4'-0" AFFL
[Symbol]	PIR ALARM CONTROL PANEL	AS PER SITE
POWER & DATA COMMUNICATION		
[Symbol]	15A REWINDABLE SWITCH SOCKET OUTLET	0'-0" FFZL
[Symbol]	15A FLAT PIN SWITCH SOCKET SIMPLEX OUTLET (DATA POWER)	0'-0" FFZL
[Symbol]	TELEVISION POINT	480mm FFZL
[Symbol]	WI-FI OUTLET (80-85)	AS PER SITE
[Symbol]	UNINTERRUPTIBLE POWER SUPPLY	AS PER SITE
[Symbol]	DISTRIBUTION BOARD	AS PER SITE
[Symbol]	COMMUNICATION RACK	AS PER SITE
EARTHING SYSTEM		
[Symbol]	EARTH PIT	AS PER SITE
[Symbol]	EARTH CONNECTING POINT	AS PER SITE

- GENERAL NOTES**
- ALL WIRING OF LIGHTING AND POWER SHALL BE WITH SINGLE CORE PVC INSULATED WIRES FOR SINGLE PHASE CIRCUIT THE VOLTAGE GRADE OF WIRE SHALL BE 450 / 750V, WHERE AS FOR THREE PHASE CIRCUIT IT WILL BE 400 / 1000 VOLT.
 - CONDUIT UNDER FLOOR SHALL HAVE A MINIMUM DEPTH OF 50mm MEASURED FROM FINISH FLOOR LEVEL TO TOP OF CONDUIT.
 - MINIMUM SIZE OF CONDUIT SHALL BE 25mm, UNLESS OTHERWISE INDICATED.
 - THE ELECTRICAL RESISTANCE OF ECC TOGETHER WITH EARTH LEAD AND ELECTRODE SHALL NOT EXCEED ONE OHM.
 - BACK BOXES FOR SWITCHES, SOCKETS AND TELEPHONE ETC SHALL BE MADE WITH IRONING SHEET STEEL.
 - WIRE AS ECC SHALL BE GREEN OR GREEN / YELLOW IN COLOR.
 - RUNNING LENGTHS SHOWN IN B.L.O.G ARE NOT EXACT CONTRACTOR SHALL HAVE TO TAKE MEASUREMENTS BEFORE PURCHASING THE MATERIAL.
 - CONDUIT AND CABLES TO BE LAID UNDER FLOOR SHALL BE IN COORDINATION WITH OTHER SERVICES.
 - SHOP DRAWING TO BE SUBMITTED BY THE CONTRACTOR TO CONSULTANT FOR APPROVAL BEFORE COMMENCEMENT OF WORK.
 - CONTRACTOR TO BE COORDINATED TO ALL OTHER TRADE DRAWINGS.
 - EXACT LOCATION OF LIGHT FIXTURES TO BE GIVEN BY THE ARCHITECT.
 - CIRCUIT WIRING SHALL BE WITH THE FOLLOWING SIZE OF WIRES UNLESS OTHERWISE INDICATED
 - a) DB TO SWITCH BOARD / 1ST LIGHT WITH 2x2.5 Sqmm + ECC 1x2.5 Sqmm
 - b) SWITCH BOARD TO LIGHT POINT WITH 1x1.5 Sqmm FOR PHASE, 1x2.5 Sqmm COMMON NEUTRAL AND 1x2.5 Sqmm COMMON ECC FOR ALL LIGHT FIXTURES OR SIMILAR CIRCUIT.
 - c) 10A 3-PIN SWITCH SOCKET UNIT WITH 2x4.0 Sqmm + ECC 1x4.0 Sqmm
 - d) 15A 3-PIN SWITCH SOCKET UNIT WITH 2x4.0 Sqmm + ECC 1x4.0 Sqmm FOR COMPUTER POWER
 - e) A/C WIRING WITH 2x6 Sqmm + ECC 1x6 Sqmm OR AS MENTIONED IN DRAWINGS
 - THE MAIN HOLES TO BE PROPERLY SEALED VIA A SEALANT / WATER MASKING TAPE TO AVOID INGRESS OF SLURRY IN THE JUNCTION BOX.
 - CABLE GLANDS SHALL BE USED TO DROP FLEXIBLE PPH FROM THE JUNCTION BOX/ADHESIVE SOLUTION TO BE USED FOR FINING OF JUNCTION BOX.
 - AVOID USING 4 WAY JUNCTION BOX AT EACH LOCATION, FOR TWO WAY CONNECTIVITY USE A 2 WAY JUNCTION BOX.
 - USE PVC PLUGS / STOPPERS AT OPEN ENDS OF JUNCTION BOXES/PVC CONDUITS TO AVOID INGRESS OF CONCRETE.

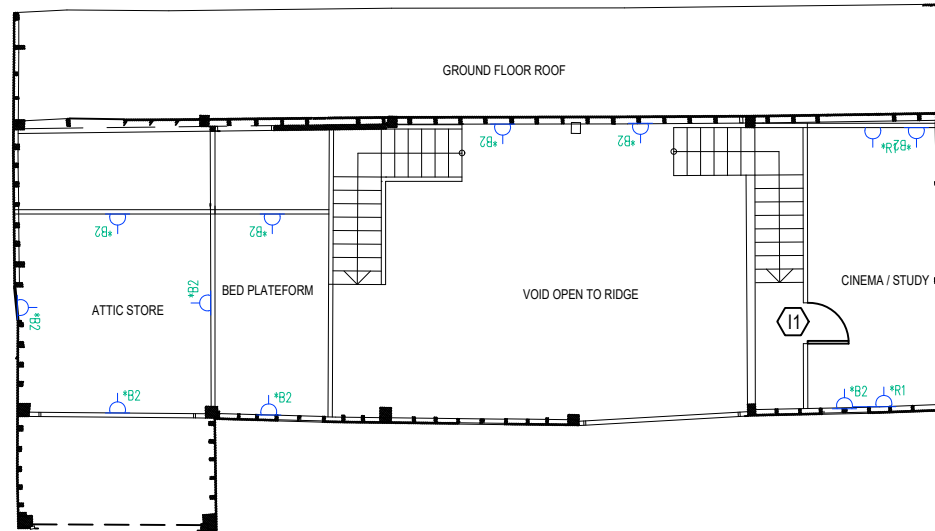

FIRST FLOOR POWER, DATA & VOICE LAYOUT

MAXIMUM CAPACITY OF PVC / STEEL CONDUITS

mm ²	25mm or 1 inch	32mm or 1-1/4 inch	38mm or 1-1/2 inch	50mm or 2 inch
1.0	15	30	40	50
1.5	15	35	36	45
2.5	12	25	30	35
4	8	12	20	25
6	6	10	15	20
10	4	6	10	12
16	3	5	7	8
25	2	3	4	6
35	-	2	3	5
50	-	2	2	4

Address: Park Farm, Rushmore Hill, Knockholt, Sevenoaks, Kent TN14 7NP

Sheet Title: BARN HOUSE POWER, DATA & VOICE LAYOUT

Contractor:

Rev.	Date	By

Date: 17/09/2022

Scale: 1:50

Drawn By: momo

Job No: 09-22

Sheet:

A-4

Stamp / Seal:

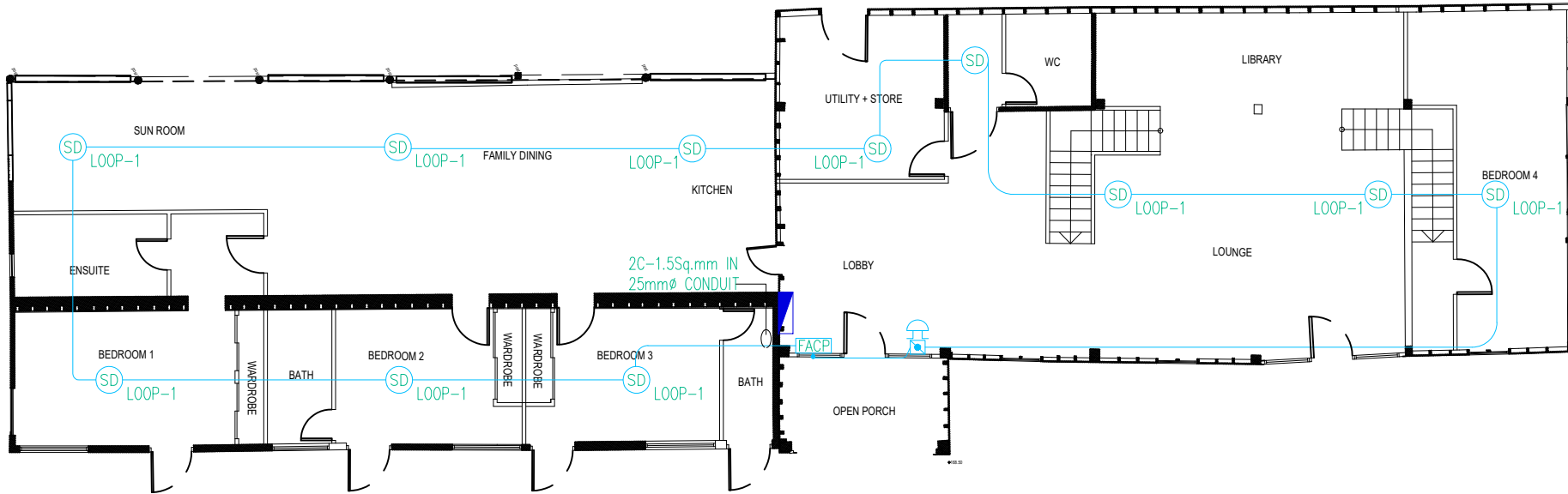

GROUND FLOOR FIRE ALARM SYSTEM LAYOUT

LEGEND

SYMBOLS	DESCRIPTION	MOUNTING HEIGHT
LIGHTING		
☉	CEILING SUSPENDED PENDANT LIGHT	SUSPENDED FROM CEILING
☉	CEILING SUSPENDED CHANDLER LIGHT	SUSPENDED FROM CEILING
☉	CEILING MOUNTED LED SPOT LIGHT	AT FALSE CEILING
☉	CHANDLER LIGHT	SUSPENDED FROM CEILING
☉	WALL MOUNTED LIGHT	AT WALL
☉	CEILING PENDANT RING LIGHT	SUSPENDED FROM CEILING
☉	WALL MOUNTED LIGHT	AT WALL
☉	10A 200V ONE WAY SWITCH	3'-0" AFFL
LOW CURRENT SYSTEM		
☉	SMOKE DETECTOR	AT CEILING SLAB
☉	MULTI DETECTOR	AT CEILING SLAB
☉	ELECTRONIC SOUNDER WITH FLASHER	7'-0" AFFL
☉	CLASS BREAK MANUAL CALL POINT	4'-0" AFFL
☉	FIRE ALARM CONTROL PANEL	AS PER SITE
POWER & DATA COMMUNICATION		
☉	13A INTERNATIONAL SWITCH SOCKET OUTLET	0'-0" AFFL
☉	15A FLAT PIN SWITCH SOCKET SIMPLE OUTLET (RAMP POWER)	0'-0" AFFL
☉	TELEVISION POINT	450mm FFL
☉	WPI OUTLET (24-40)	AS PER SITE
☉	UNINTERRUPTIBLE POWER SUPPLY	AS PER SITE
☉	DISTRIBUTION BOARD	AS PER SITE
☉	COMMUNICATION RACK	AS PER SITE
EARTHING SYSTEM		
☉	EARTH PIT	AS PER SITE
☉	EARTH CONNECTING POINT	AS PER SITE

- GENERAL NOTES**
- 01- ALL WIRING OF LIGHTING AND POWER SHALL BE WITH SINGLE CORE PVC INSULATED WIRES FOR SINGLE PHASE CIRCUIT THE VOLTAGE GRADE OF WIRE SHALL BE 450 / 500V, WHERE AS FOR THREE PHASE CIRCUIT IT WILL BE 400 / 500V VOLTS.
 - 02- CONDUIT UNDER FLOOR SHALL HAVE A MINIMUM DEPTH OF 50mm MEASURED FROM FINISH FLOOR LEVEL TO TOP OF CONDUIT.
 - 03- MINIMUM SIZE OF CONDUIT SHALL BE 25mmØ, UNLESS OTHERWISE INDICATED.
 - 04- THE ELECTRICAL RESISTANCE OF ECC TOGETHER WITH EARTH LEAD AND ELECTRODE SHALL NOT EXCEED ONE OHM.
 - 05- BACK BOXES FOR SWITCHES, SOCKETS AND TELEPHONE ETC. SHALL BE MADE WITH HEAVY SHEET STEEL.
 - 06- WIRE AS ECC SHALL BE GREEN OR GREEN / YELLOW IN COLOR.
 - 07- RUNNING LENGTHS SHOWN IN B.L.O.G ARE NOT EXACT CONTRACTOR SHALL HAVE TO TAKE MEASUREMENTS BEFORE PURCHASING THE MATERIAL.
 - 08- CONDUIT AND CABLES TO BE LAID UNDER FLOOR SHALL BE IN COORDINATION WITH OTHER SERVICES.
 - 09- SHOP DRAWING TO BE SUBMITTED BY THE CONTRACTOR TO CONSULTANT FOR APPROVAL BEFORE COMMENCEMENT OF WORK.
 - 10- CONTRACTOR TO BE COORDINATED TO ALL OTHER TRADE DRAWINGS.
 - 11- EXACT LOCATION OF LIGHT FIXTURES TO BE GIVEN BY THE ARCHITECT.
 - 12- CIRCUIT WIRING SHALL BE WITH THE FOLLOWING SIZE OF WIRES UNLESS OTHERWISE INDICATED
 - a) DB TO SWITCH BOARD / 1ST LIGHT WITH 2x2.5 Sqmm + ECC 1x2.5 Sqmm
 - b) SWITCH BOARD TO LIGHT POINT WITH 1x1.5 Sqmm FOR PHASE, 1x2.5 Sqmm COMMON NEUTRAL AND 1x2.5 Sqmm COMMON ECC FOR ALL LIGHT FIXTURES ON SAME CIRCUIT.
 - c) 10A 3-PIN SWITCH SOCKET UNIT WITH 2x4.0 Sqmm + ECC 1x4.0 Sqmm
 - d) 15A 3-PIN SWITCH SOCKET UNIT WITH 2x4.0 Sqmm + ECC 1x4.0 Sqmm FOR COMPUTER POWER
 - e) A/C WIRING WITH 2x6 Sqmm + ECC 1x6 Sqmm OR AS MENTIONED IN DRAWINGS
 - 13- THE MAIN HOLES TO BE PROPERLY SEALED VIA A SEALANT / WATER MASKING TAPE TO AVOID INGRESS OF SLURRY IN THE JUNCTION BOX.
 - 14- CABLE GLANDS SHALL BE USED TO DROP FLEXIBLE PIP FROM THE JUNCTION BOX/ADHESIVE SOLUTION TO BE USED FOR FIXING OF JUNCTION BOX.
 - 15- AVOID USING 4 WAY JUNCTION BOX AT EACH LOCATION FOR TWO WAY CONNECTIVITY USE A 2 WAY JUNCTION BOX.
 - 16- USE PVC PLUS / STOPPERS AT OPEN ENDS OF JUNCTION BOXES/PVC CONDUITS TO AVOID INGRESS OF CONCRETE.

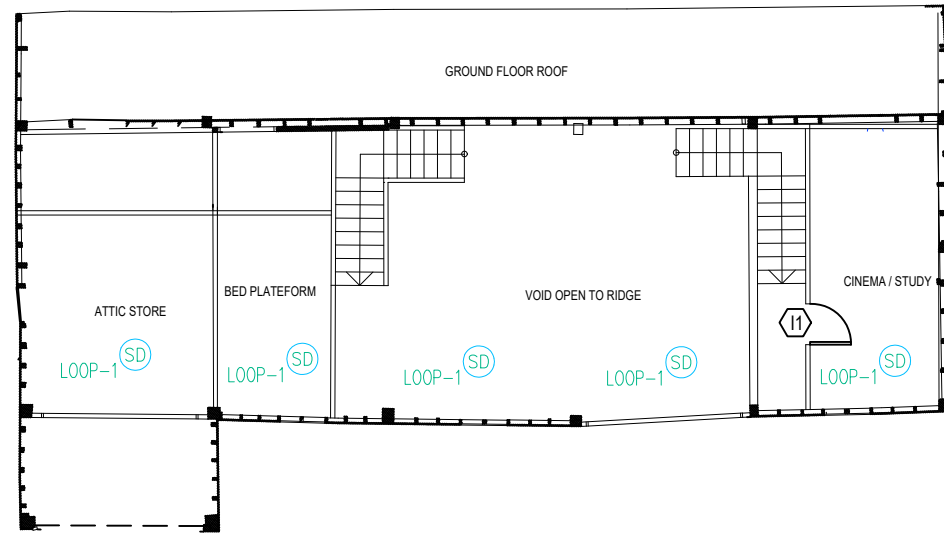

FIRST FLOOR FIRE ALARM SYSTEM LAYOUT

MAXIMUM CAPACITY OF PVC / STEEL CONDUITS

mm ²	25mm or 1 inch	32mm or 1-1/4 inch	38mm or 1-1/2 inch	50mm or 2 inch
1.0	18	30	40	50
1.5	15	25	35	45
2.5	12	20	30	35
4	8	12	20	25
6	4	10	15	20
10	4	6	10	12
16	3	5	7	8
25	2	3	4	6
35	-	2	3	5
50	-	2	2	4

Address:
Park Farm, Rushmore Hill,
Knoockholt, Sevenoaks, Kent TN14 7NP

Sheet Title :
BARN HOUSE FIRE ALARM SYSTEM LAYOUT
Contractor:







Rev.	Date	By

Date: 17/09/2022
Scale: 1:50
Drawn By: momo
Job No: 09-22

Sheet:
A-5

Stamp / Seal:

PLUMBING LEGEND

COLD WATER LINE		1 1/2"
HOT WATER LINE		1 1/2"
WASTE WATER LINE		4"
TANKLESS WATER HEATER		
SOIL VENT PIPE		
MAN HOLE		
FLOOR DRAIN		

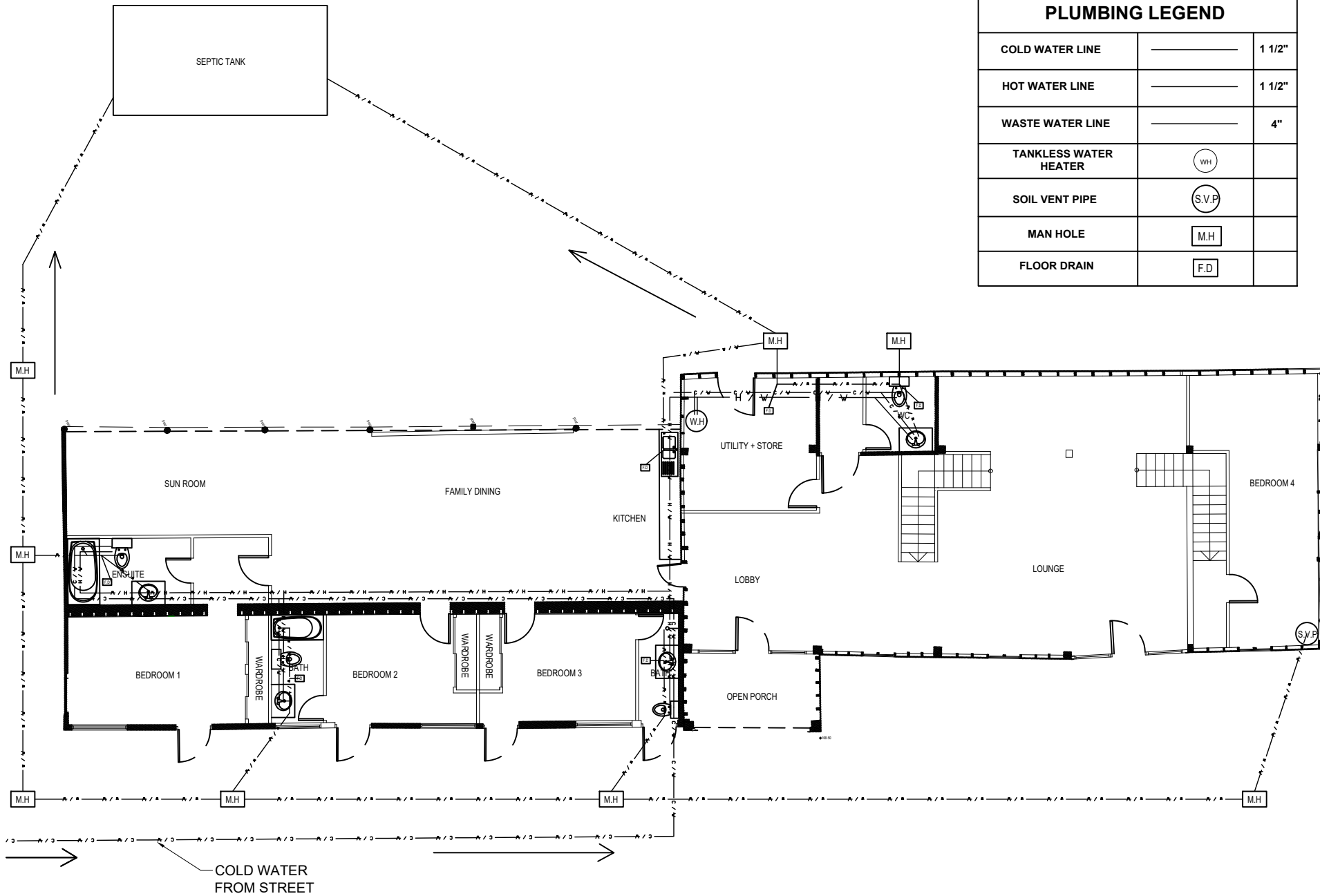

Address: Park Farm, Rushmore Hill, Knockholt, Sevenoaks, Kent TN14 7NP

Sheet Title: BARN HOUSE PLUMBING PLAN
Contractor:

Rev.	Date	By

Date: 17/09/2022
Scale: 1:50
Drawn By: momo
Job No: 09-22
Sheet:

Stamp / Seal:

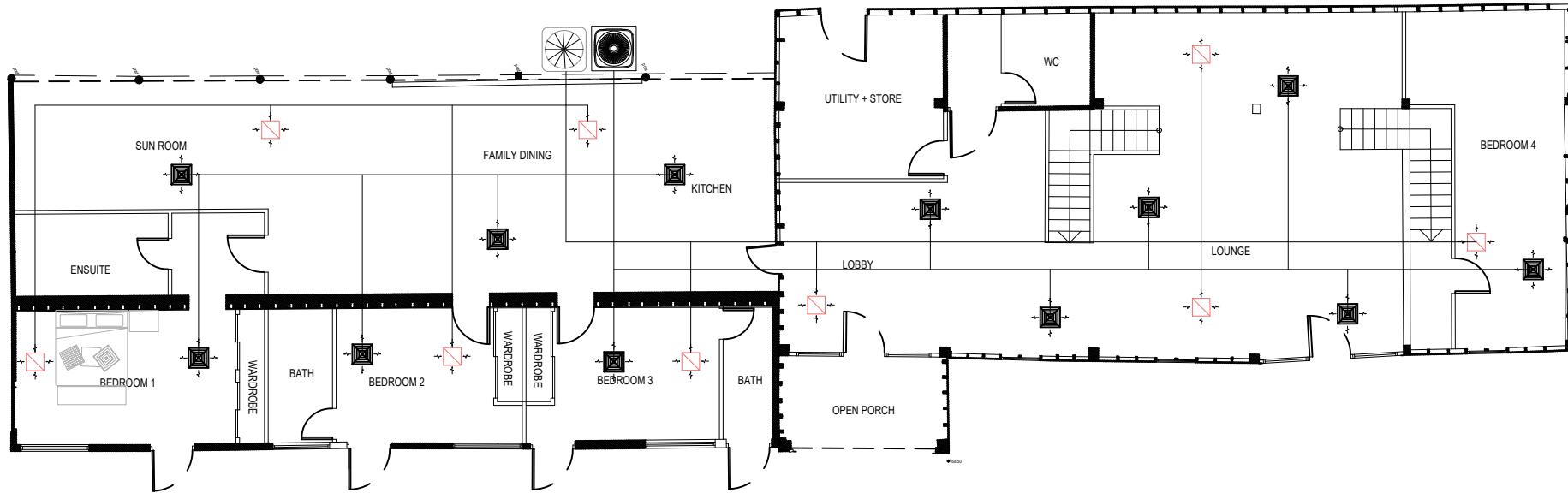

GROUND FLOOR MECHANICAL LAYOUT

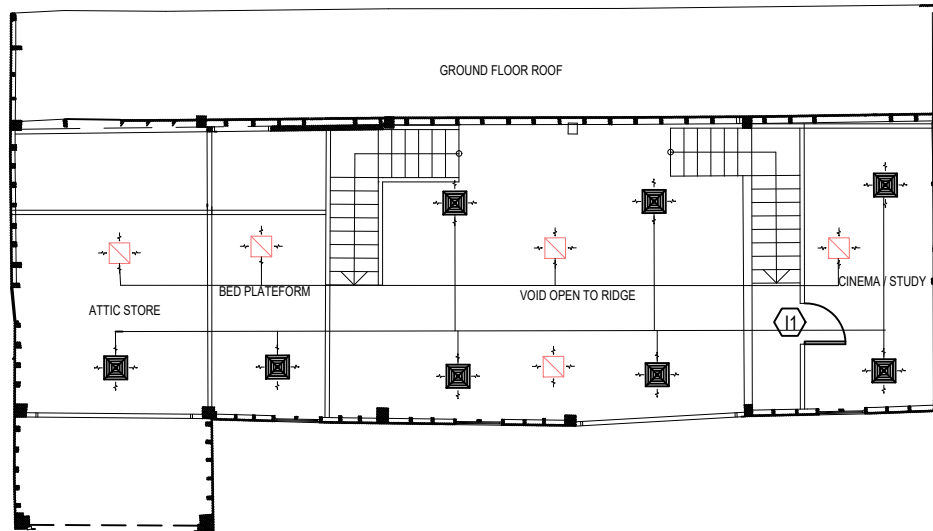

FIRST FLOOR MECHANICAL LAYOUT

HVAC LEGEND

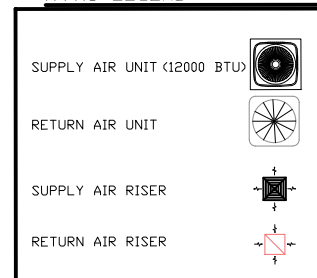

Address: Park Farm, Rushmore Hill, Knockholt, Sevenoaks, Kent TN14 7NP

Sheet Title: BARN HOUSE MECHANICAL PLAN

Contractor:

Rev.	Date	By

Date: 17/09/2022

Scale: 1:50

Drawn By: momo

Job No: 09-22

Sheet:

A-7

Stamp / Seal:



Barn southeast face

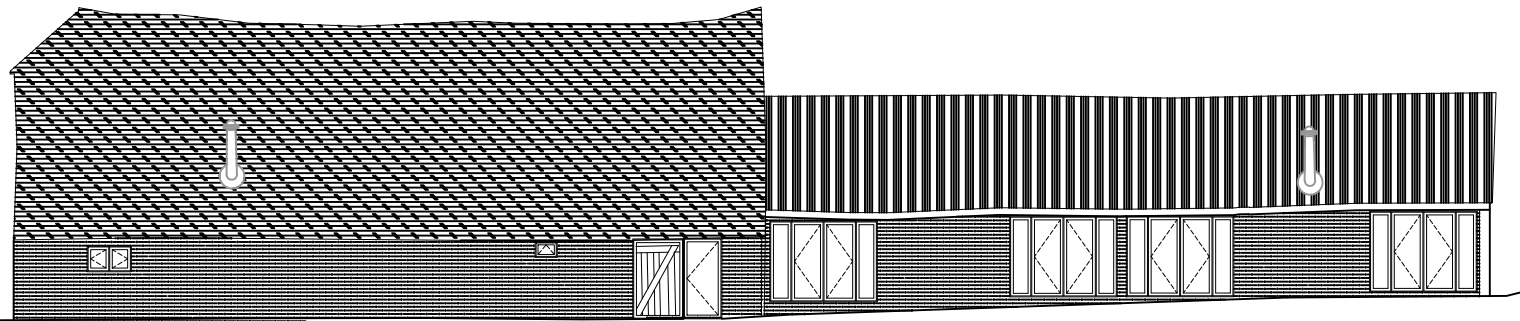

Barn northwest face

Park Farm, Rushmore Hill,
Knockholt, Sevenoaks, Kent TN14 7NP

Address:

BARN HOUSE SE &
NW ELEVATIONS

Sheet Title:

Contractor:

Rev.	Date	By

Date: 17/09/2022

Scale: 1:50

Drawn By: momo

Job No: 09-22

Sheet:

A-8

10m
5m
Base Line - value 0m OSBM

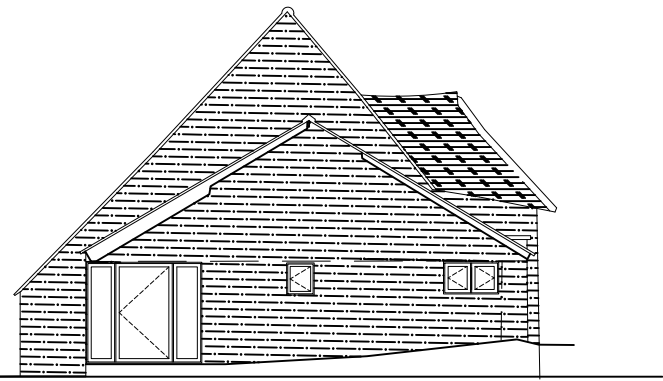

Barn southwest face

10m
5m
Base Line - value 0m OSBM

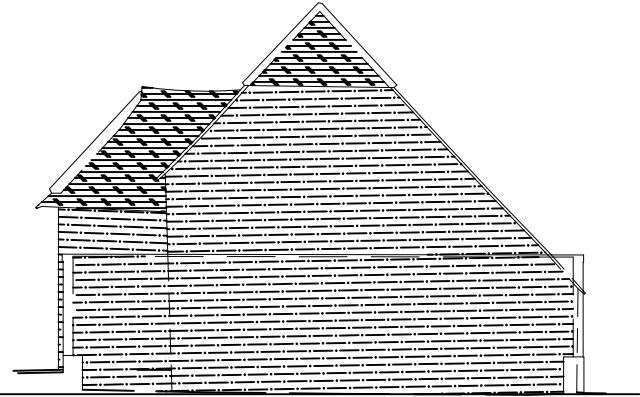

Barn only northeast face

Stamp / Seal:

Address:
Park Farm, Rushmore Hill,
Knockholt, Sevenoaks, Kent TN14 7NP

Sheet Title :
BARN HOUSE SW &
NE ELEVATIONS
Contractor:

Rev.	Date	By

Date: 17/09/2022

Scale: 1:50

Drawn By: momo

Job No: 09-22

Sheet:

A-9

Stamp / Seal:

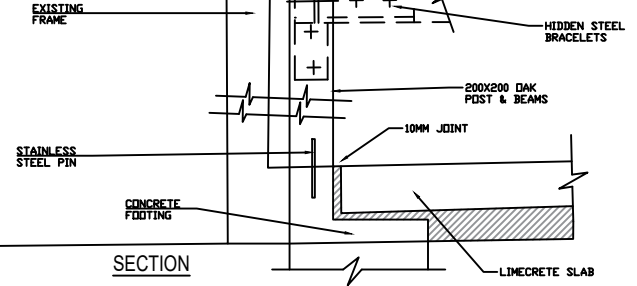
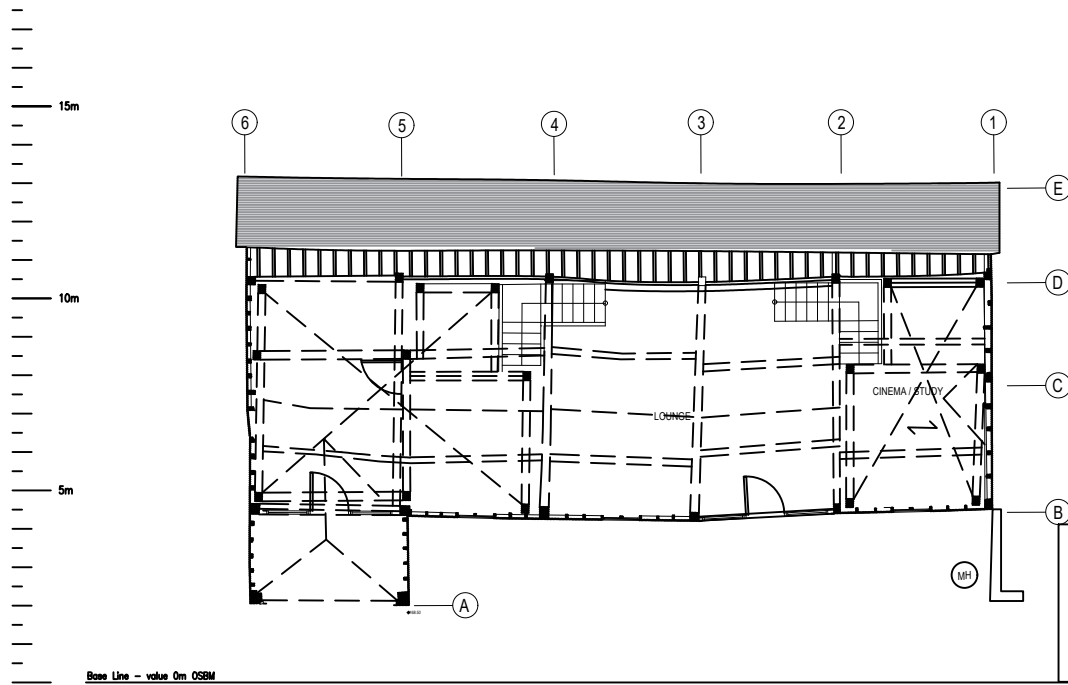

Base Line - value 0m OSM

Proposed New Platform Level Layout

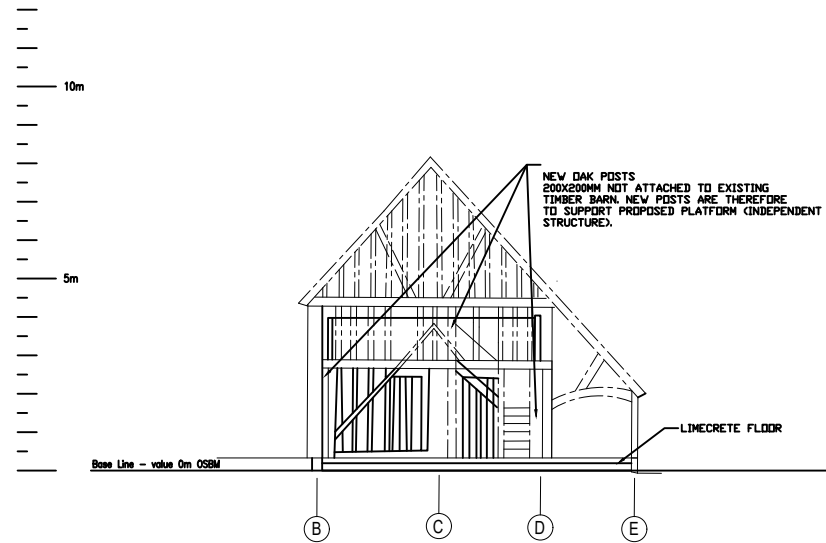

Base Line - value 0m OSM

BARN PLATFORM SECTION GRID 3-4 FACING SOUTH WEST

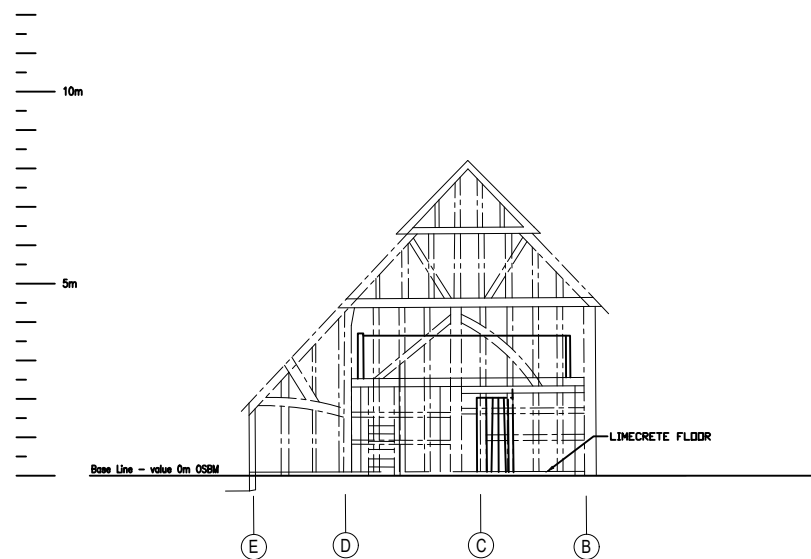

Base Line - value 0m OSM

BARN PLATFORM SECTION GRID 3-4 FACING NORTH EAST

Address:
Park Farm, Rushmore Hill,
Knockholt, Sevenoaks, Kent TN14 7NP

Sheet Title:
BARN HOUSE
SECTION DETAILS

Contractor:

Rev.	Date	By

Date: 17/09/2022

Scale: 1:50

Drawn By: momo

Job No: 09-22

Sheet:

A-10

Stamp / Seal:

- 1) Existing rafter
- 2) OSB 12mm
- 3) Insulation 150mm
- 4) OSB 18mm
- 5) Breathable Membrane
- 6) Counter Batten 50x25mm
- 7) Existing Clay red peg tiles 250LX150W
- 8) Please draw in cast iron rainwater goods/gutter

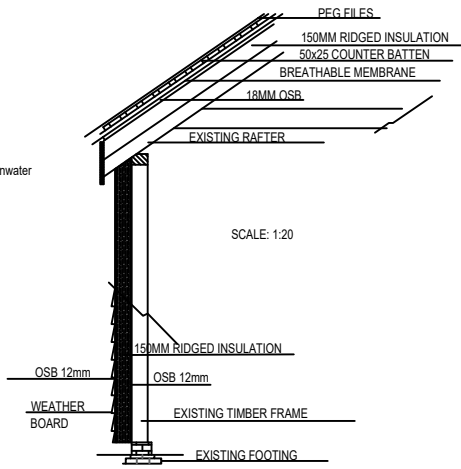

BARN WALL & ROOF SECTION

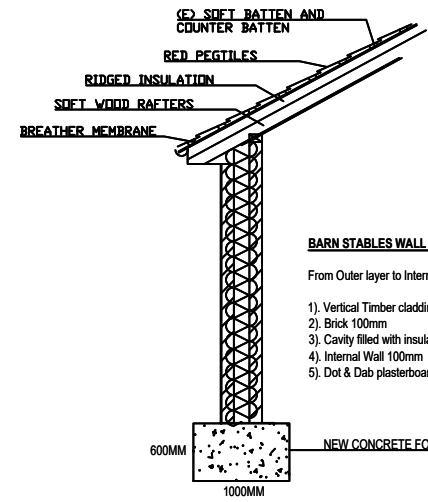

BARN STABLES WALL, ROOF & FOOTING SECTION

- BARN STABLES ROOF DETAILS:**
- 1) Softwood timber rafters 125 x50mm
 - 2) Rigid insulation 150mm
 - 3) Breathable Membrane
 - 4) Softwood Batten and Counter Batten 50 x25mm
 - 5) Clay tiles

- BARN STABLES WALL DETAILS:**
- From Outer layer to Internal layer of wall:
- 1) Vertical Timber cladding to match existing 100x20mm
 - 2) Brick 100mm
 - 3) Cavity filled with insulation bats 100mm
 - 4) Internal Wall 100mm
 - 5) Dot & Dab plasterboard 12.5mm with skim plaster coat

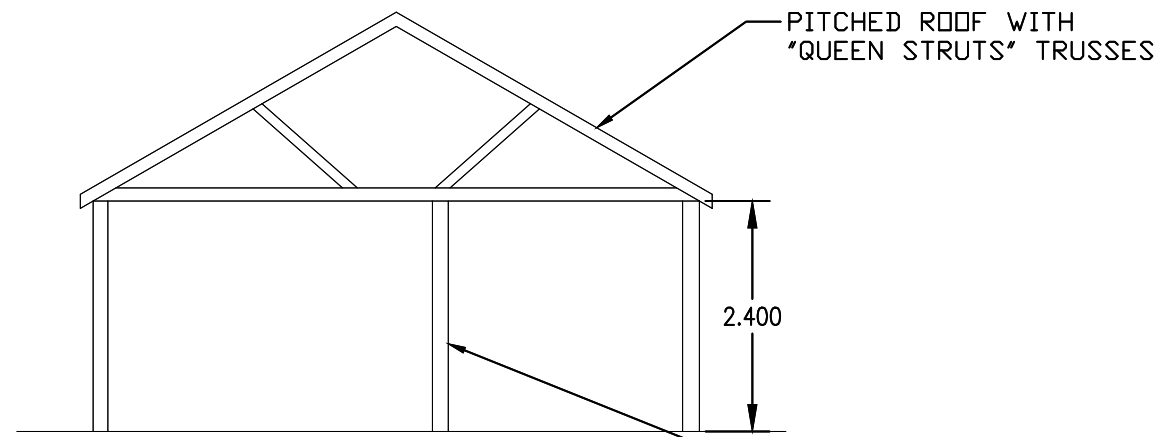

SECTION PROPOSED STABLE BLOCK

Address: Park Farm, Rushmore Hill, Knockholt, Sevenoaks, Kent TN14 7NP

Sheet Title: BARN HOUSE SECTION DETAILS
Contractor:

Rev.	Date	By

Date: 17/09/2022
Scale: 1:20
Drawn By: momo
Job No: 09-22

Sheet: A-11

Stamp / Seal:

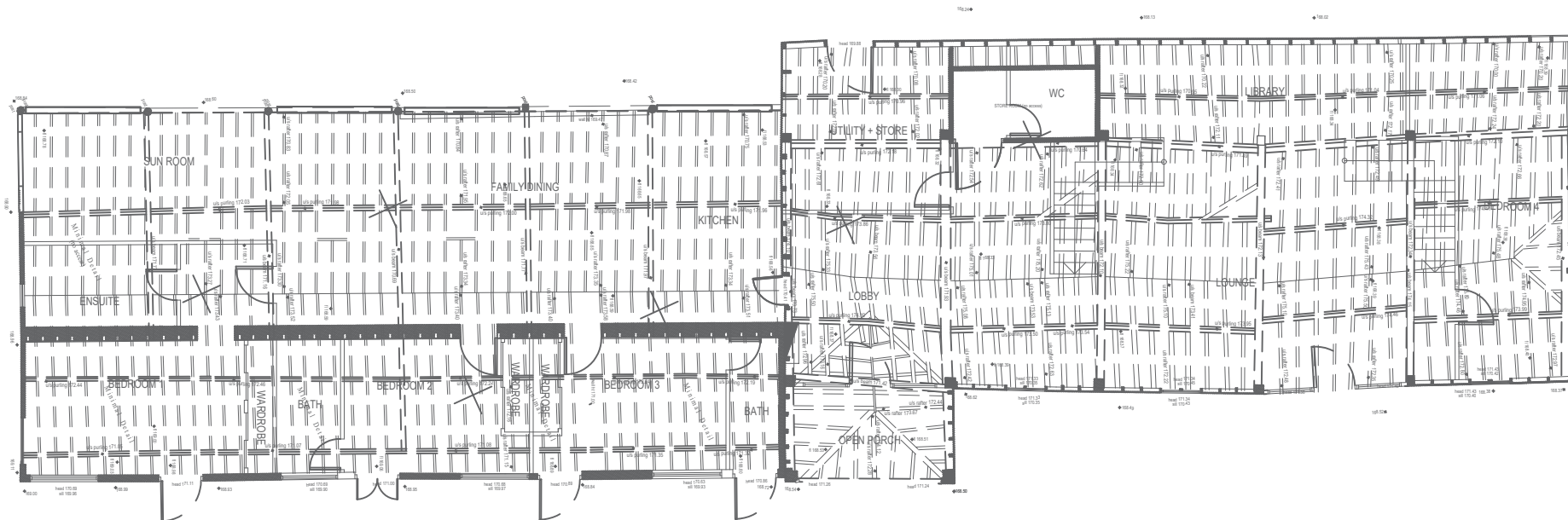
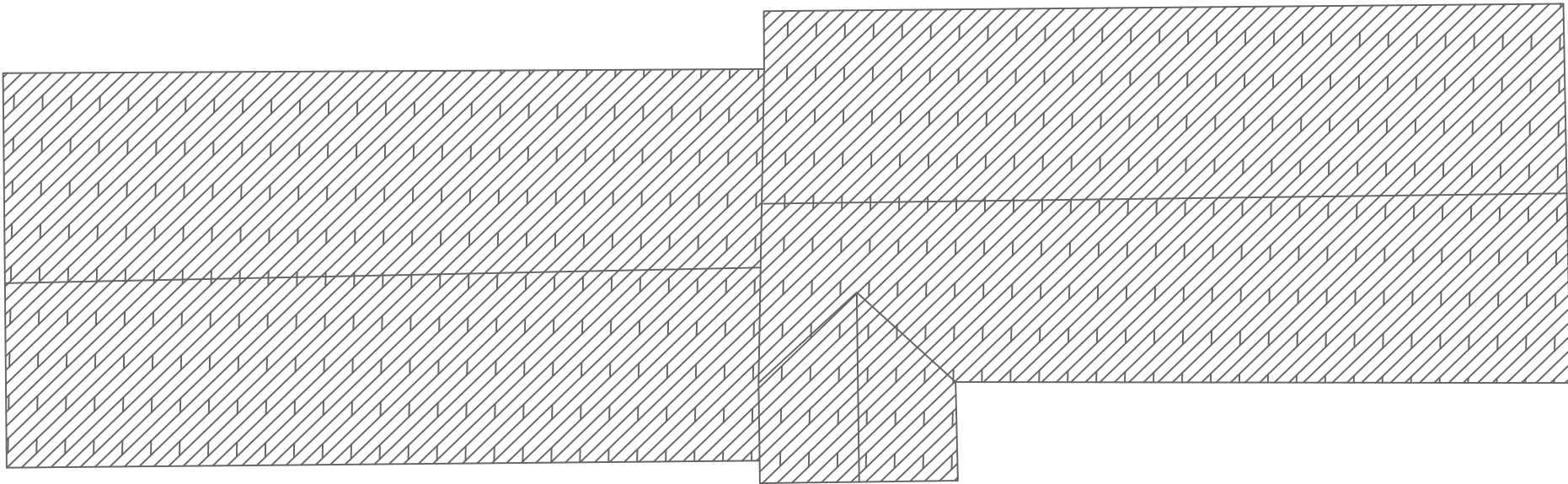

Address:
 Park Farm, Rushmore Hill,
 Knockholt, Sevenoaks, Kent TN14 7NP

Sheet Title:
**BARN HOUSE ROOF &
 STRUCTURAL PLANS**

Contractor:

Rev.	Date	By

Date: 17/09/2022

Scale: 1:50

Drawn By: momo

Job No: 09-22

Sheet:

A-12

Stamp / Seal:

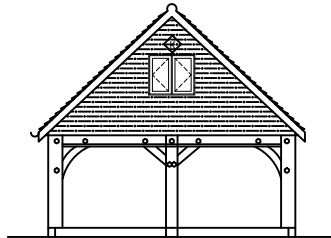

PROPOSED SIDE ELEVATION

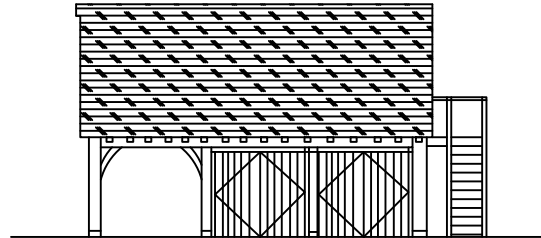

PROPOSED FRONT ELEVATION

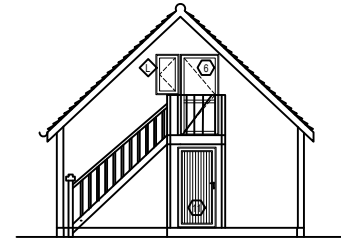

PROPOSED SIDE ELEVATION

MATERIALS

OAK FRAME STRUCTURAL.
HORIZONTAL OAK WEATHER BOARD FEATHER EDGE
WINDOWS & DOORS. CAK.
ROOF-PEG TILES
RAIN WATER GOODS - CAST IRON.

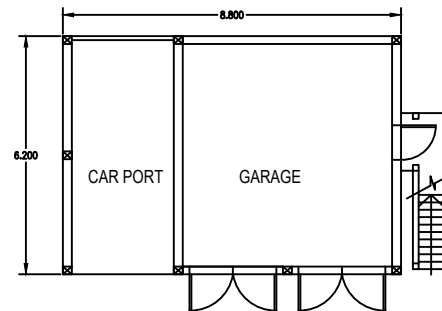

PROPOSED GROUND FLOOR

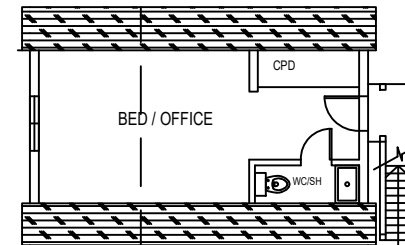

PROPOSED FIRST FLOOR

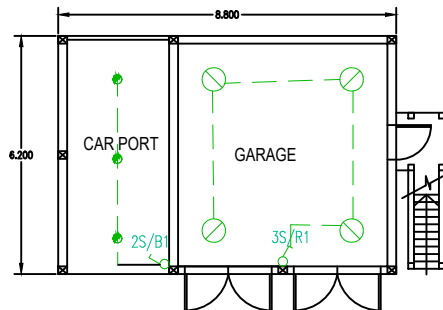

PROPOSED GROUND FLOOR ELECTRICAL

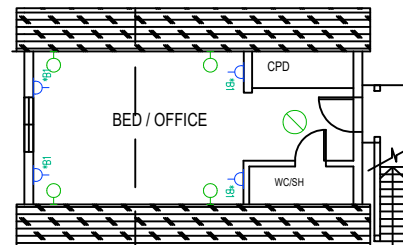

PROPOSED FIRST FLOOR ELECTRICAL

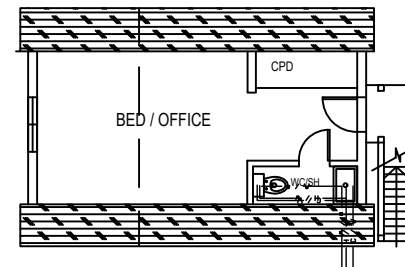

PROPOSED FIRST FLOOR PLUMBING PLAN

Address: Park Farm, Rushmore Hill,
Knockholt, Sevenoaks, Kent TN14 7NP

Sheet Title: BARN HOUSE GARAGE
OFFICE ANNEX FLOOR
PLAN & ELEVATIONS

Contractor:

Rev.	Date	By

Date: 17/09/2022

Scale: 1:50

Drawn By: momo

Job No: 09-22

Sheet:

A-13