

GROUND FLOOR PLAN (1:100)

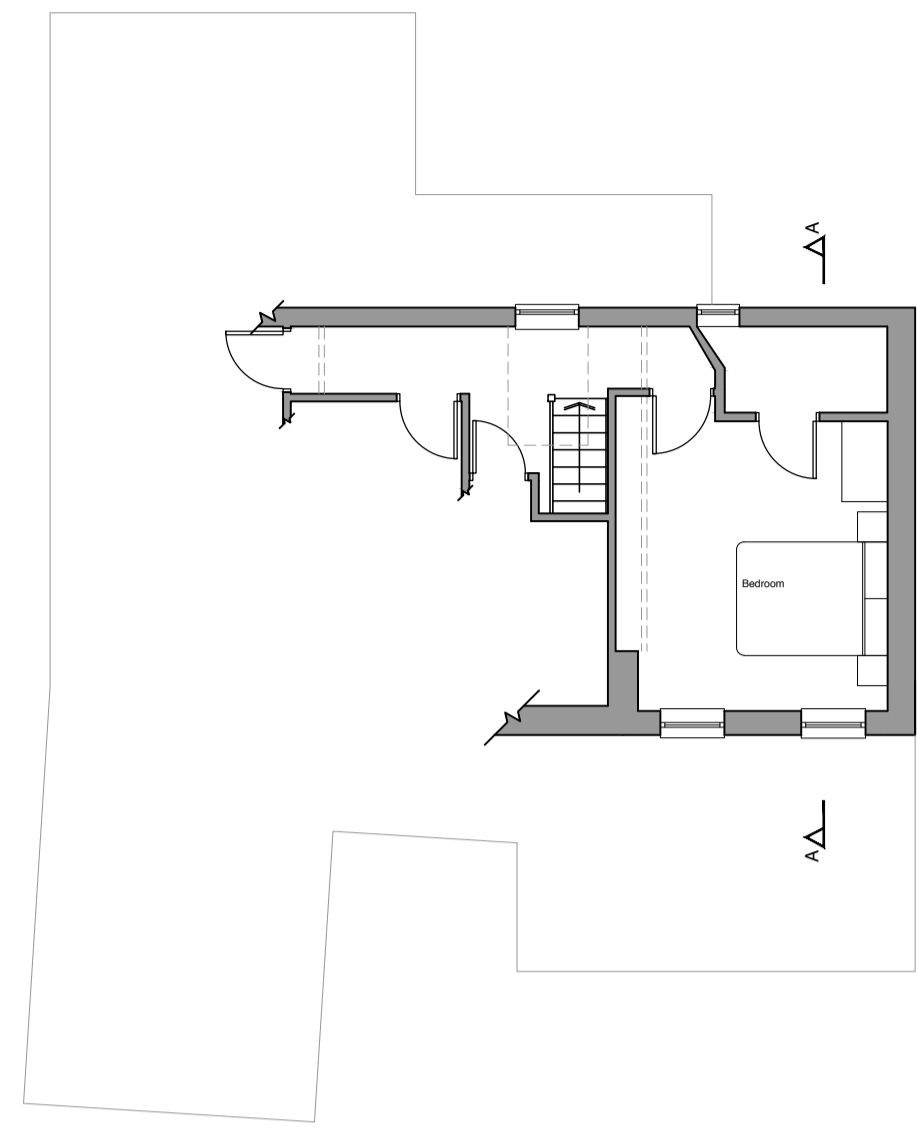

FIRST FLOOR PLAN (1:100)



EAST ELEVATION (1:100)



NORTH ELEVATION (1:100)



SOUTH ELEVATION (1:100)

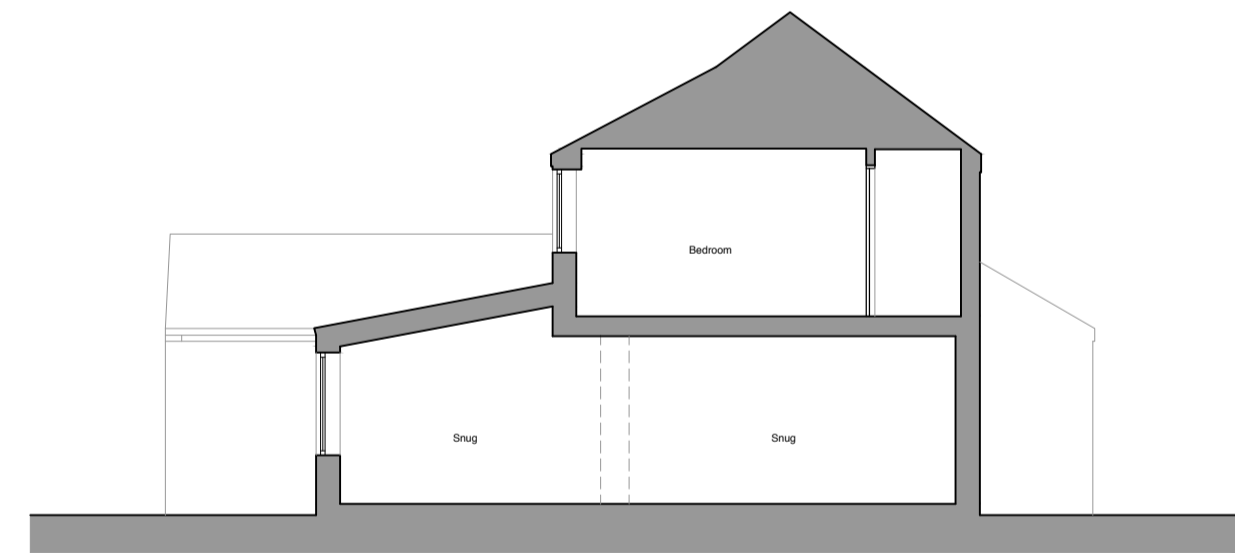

SECTION A-A (1:100)

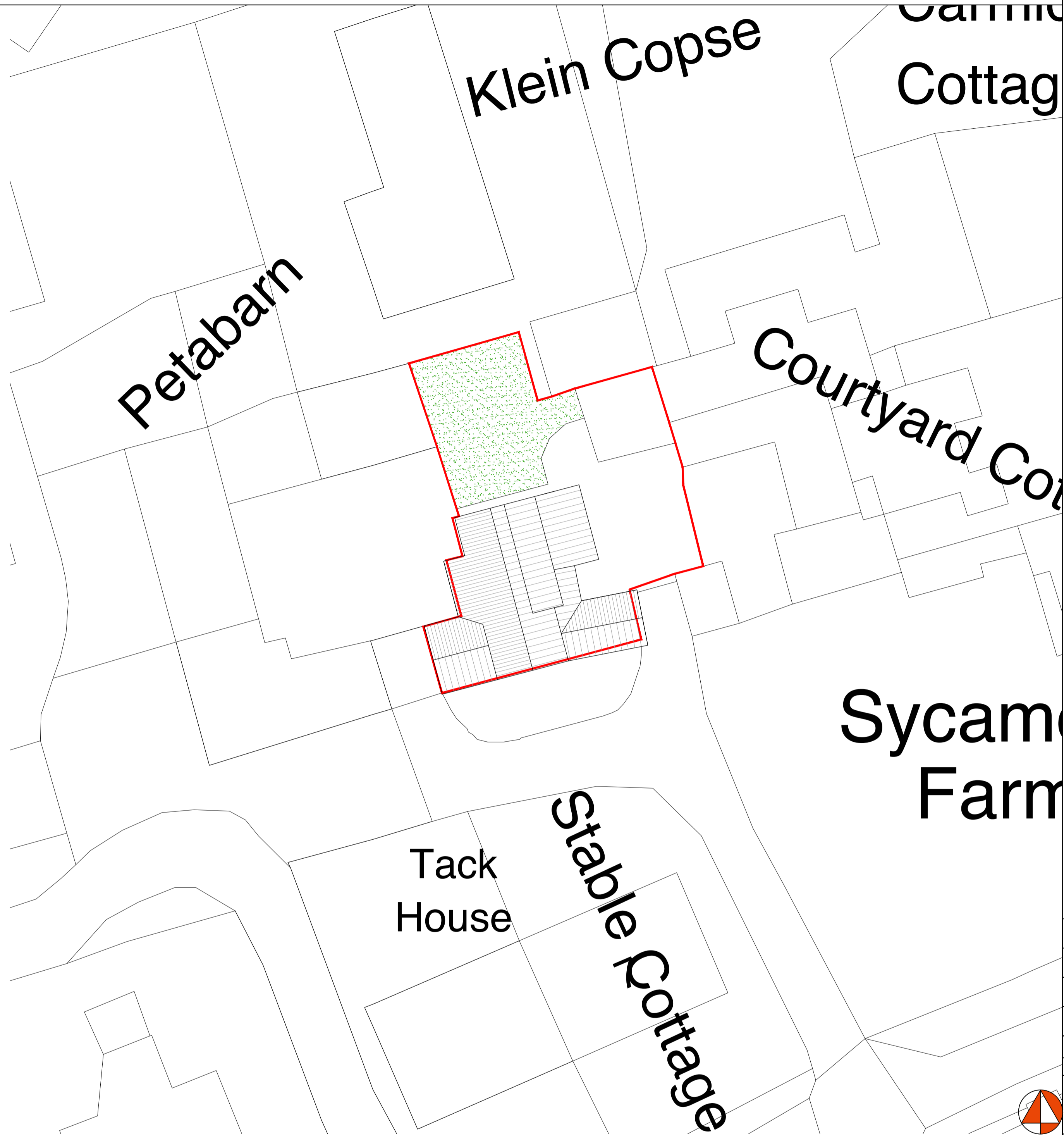

SITE PLAN (1:200)

0 1 2 3 4 5m
Scale 1:100

0 2 4 6 8 10m
Scale 1:200

KEY:

- 1 Brick to match existing.
- 2 Timber frame windows to match existing.
- 3 Roof tiles to match existing.
- 4 Oak frame glazing.
- 5 Oak frame.

Rev	Description	Date	By
D	Extension size enlarged.	09.02.23	KBU
C	Amendments to elevations.	03.08.22	KBU
B	Ground floor extension enlarged.	02.08.22	KBU
A	South elevation added.	07.06.22	KBU

Status: Planning
Client: Mrs & Mrs Barugh

Project: Sycamore Cottage, Elvington

Title: Drawings as proposed

Project No.:	Drawing No.:	Rev.:
290	03-002	D

Scale:	Date:
1:100/1:200@A1	24/05/2022

Drawn:	Check:
KBU	TH



York
01904 393355
14 Clifford Street, York, YO1 9RD
york@carvearchitecture.co.uk
www.carvearchitecture.co.uk

Newcastle
0191 3759027
Tofree Factory, Lower Steenburgs
Yard, Newcastle Upon Tyne, NE1 2DF
newcastle@carvearchitecture.co.uk