

GROUND FLOOR PLAN

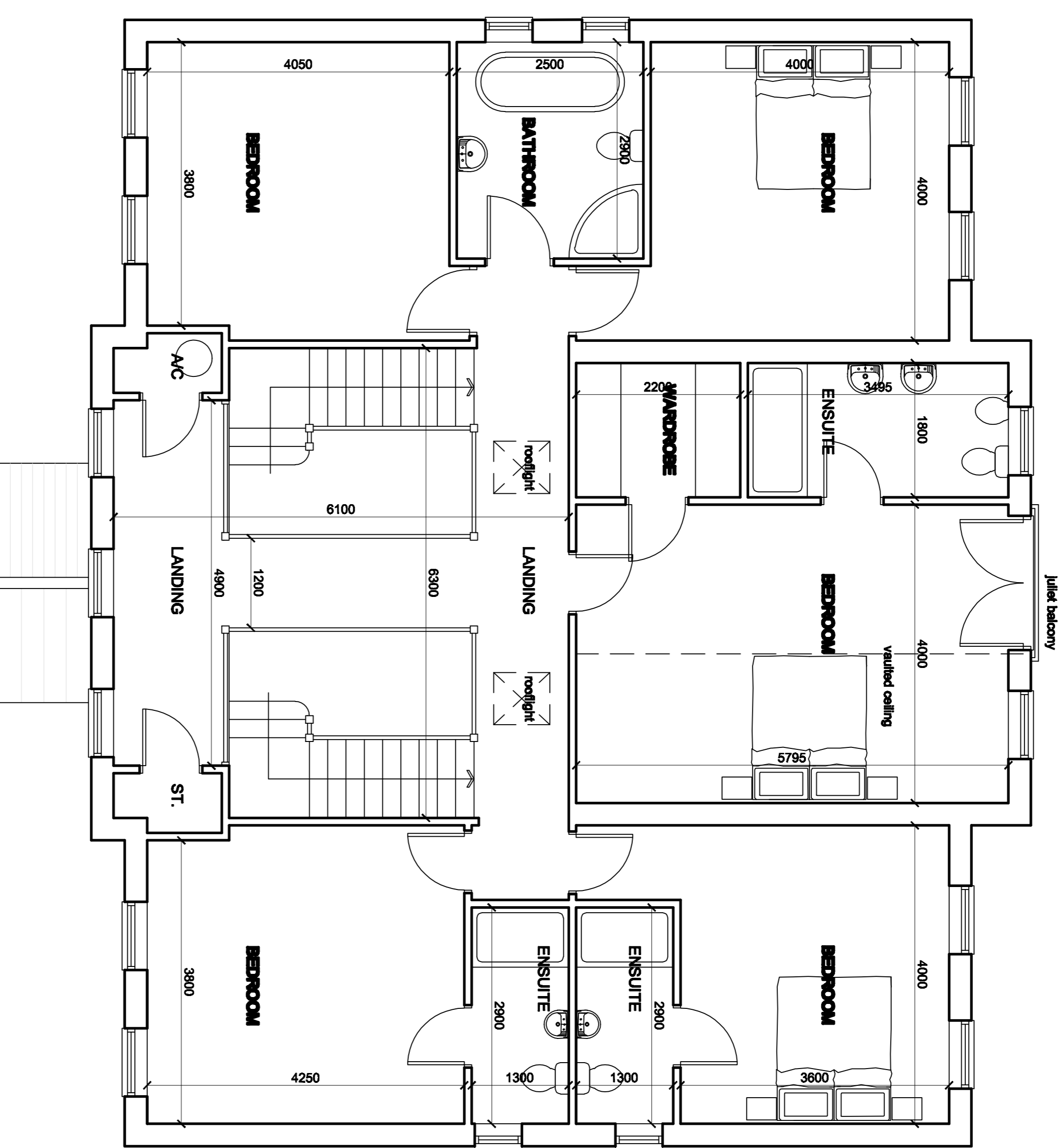

FIRST FLOOR PLAN

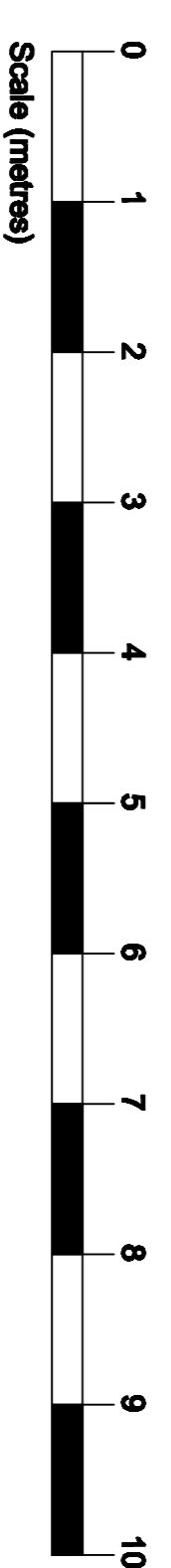
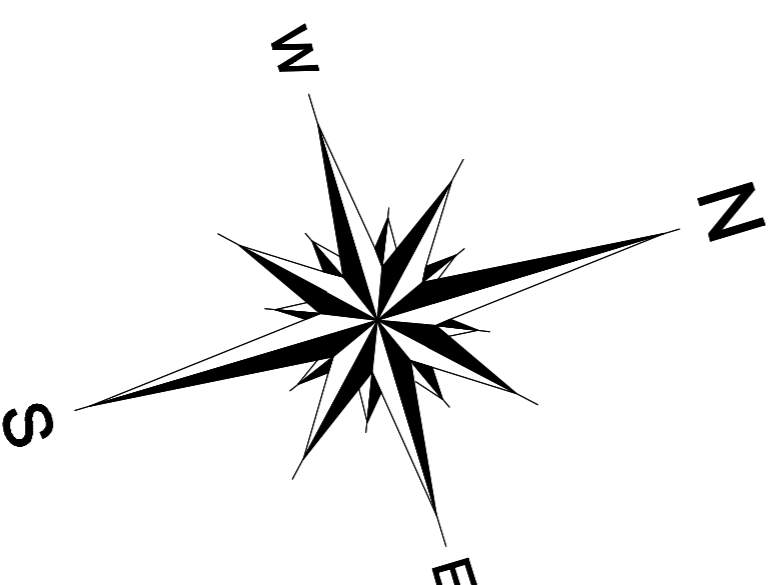

Rev	Date	Issue	Revision Notes	Copy/Right
A	08.02.23	JB	Patio door width increased to 2400mm. Landing walkway width increased to 1200mm. Footlights added over landing. Lounge / Family Room door revised.	

this drawing has been prepared for presentation purposes consultants wishing to use the drawing for guidance must check all dimensions on site prior to finalising their element of work undertaken

j. brabban architect

5, Glover Road, Toley Rise, Sheffield, South Yorkshire, S17 4HN

jbrabban@gmail.com
tel. 01144 498 818
mob. 0746 1079 179

client: Mr and Mrs B. Foster
project: Little Wood House
Sturton le Steeple
DN22 9HU

drawing: Revised Floor Plans
scale: 1 / 50 @ A1
status: PRELIMINARY

date drawn: 26.01.2023
drawing no.: 2301.28.01