

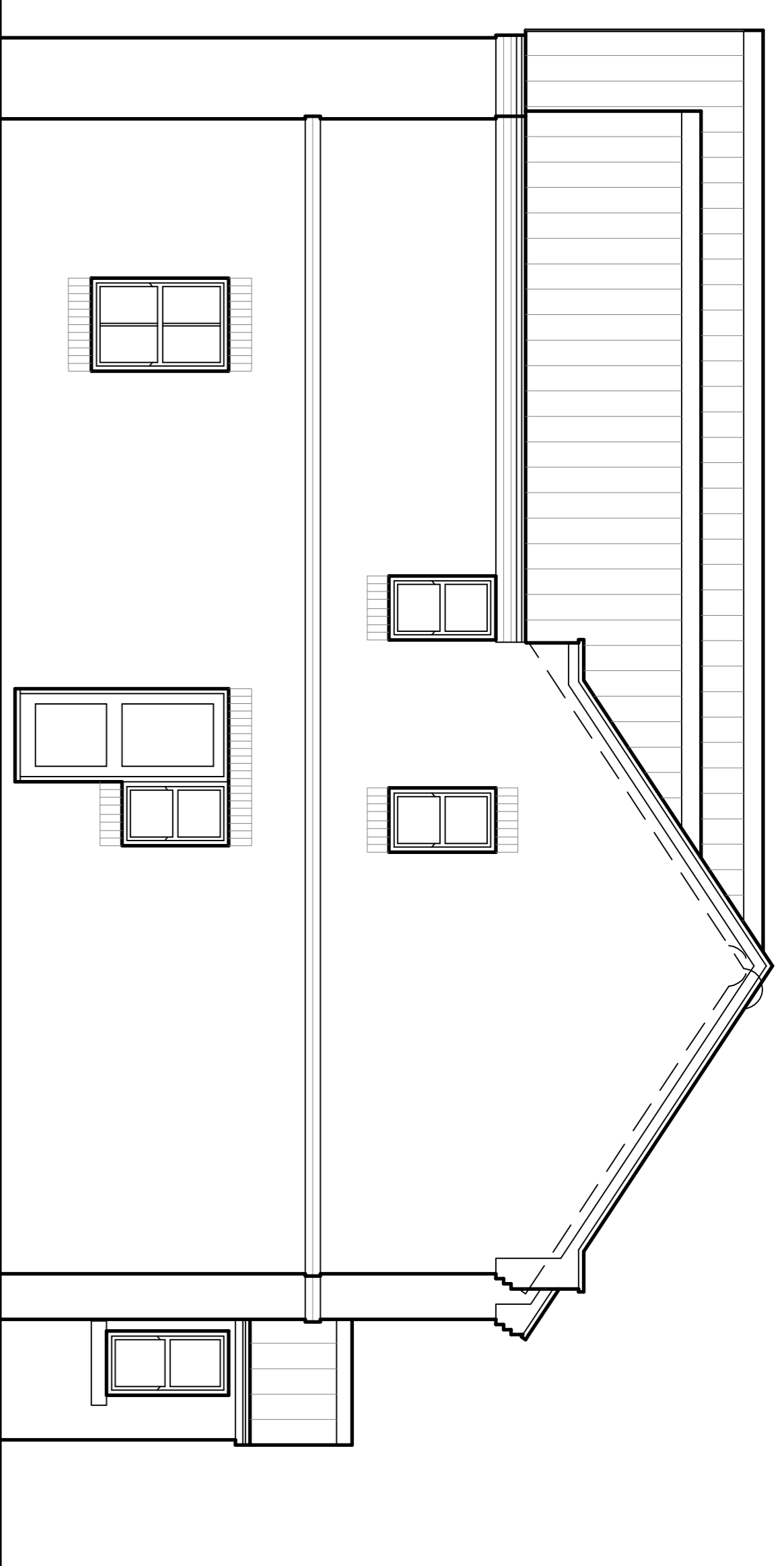

SOUTH ELEVATION

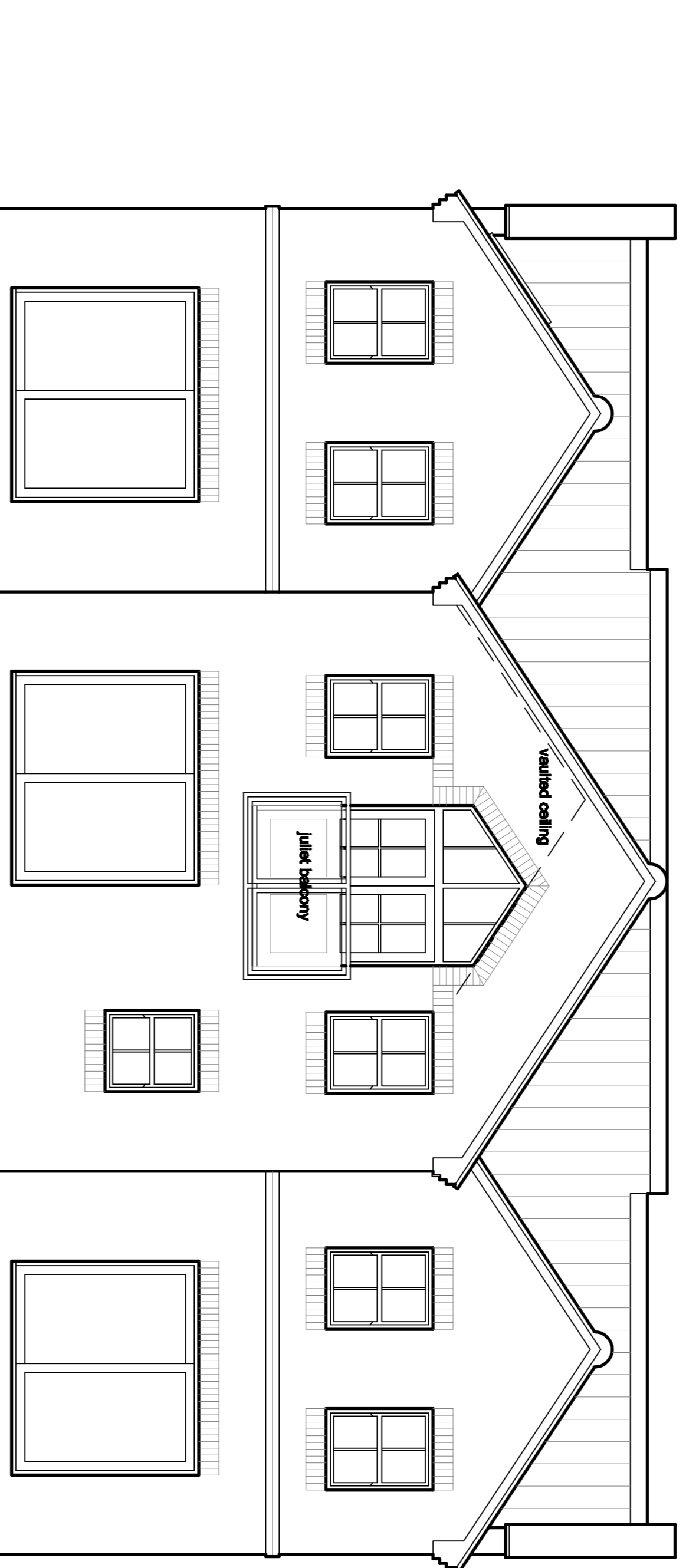

WEST ELEVATION



NORTH ELEVATION

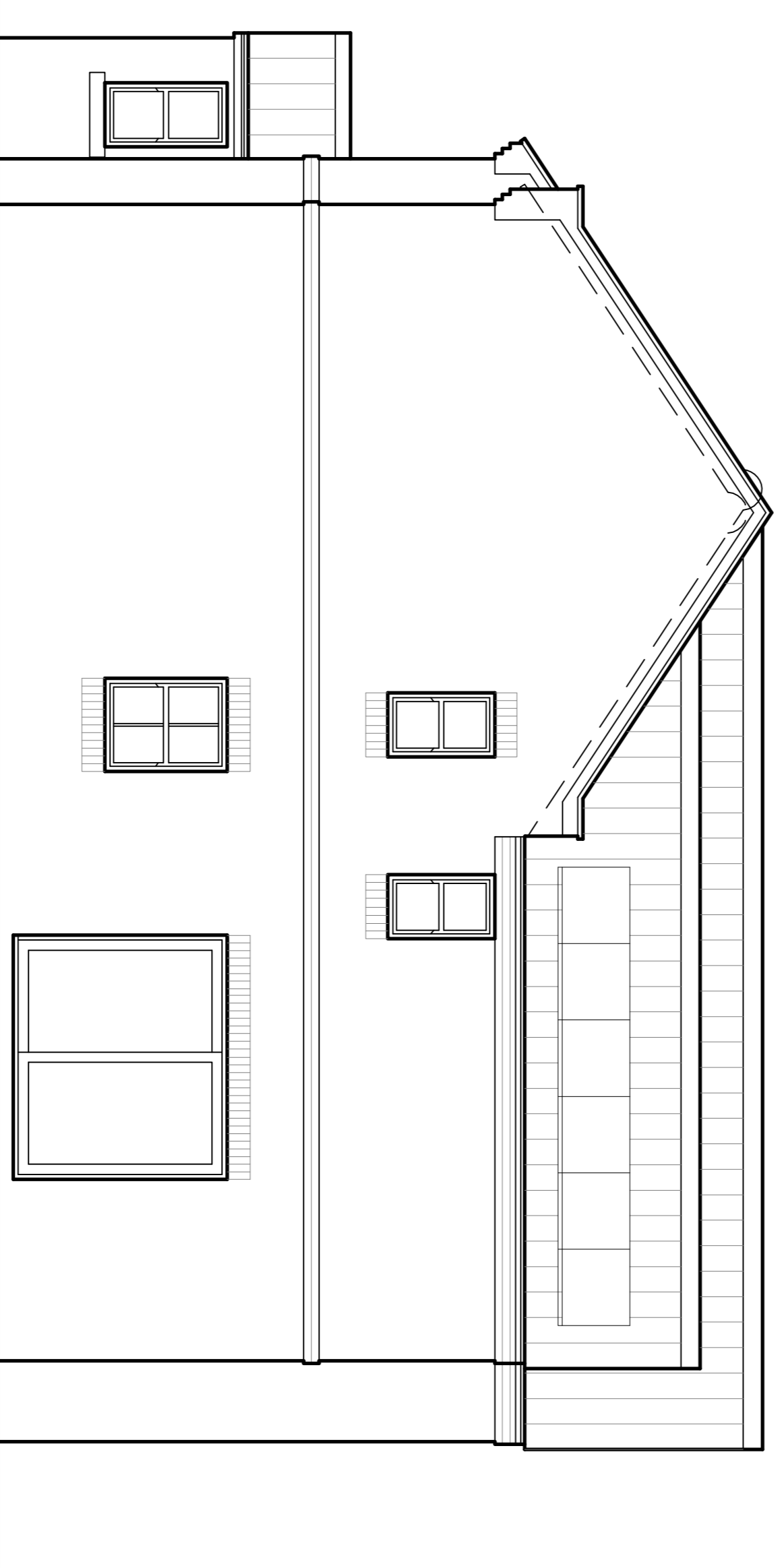

EAST ELEVATION

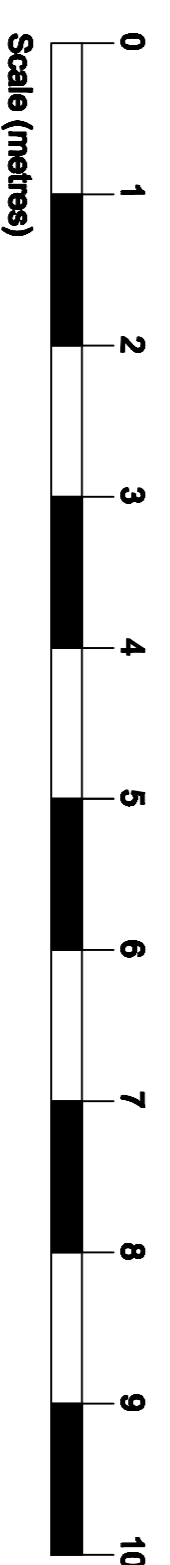

Rev/	Date	Initial	Revision Notes	Copy/Right
A	08.02.23	JB	Patio door width increased to 2400mm. Solar panels added to east elevation.	

this drawing has been prepared for presentation purposes consultants wishing to use the drawing for guidance must check all dimensions on site prior to finalising their element of work undertaken

j. brabban architect

5, Glover Road, Toley Rise, Sheffield, South Yorkshire, S17 4HN

✉ jbrabban@gmail.com

tel. 01144 498 818
mob. 0746 1079 179

client

Mr and Mrs B. Foster
Little Wood House
Sturton le Steeple
DN22 9HU

project

Proposed Elevations

scale

1 / 50 @ A1

drawn by

JB

status

PRELIMINARY

date drawn

26.01.2023

drawing no.

2301.28.02

rev

A