

REAR

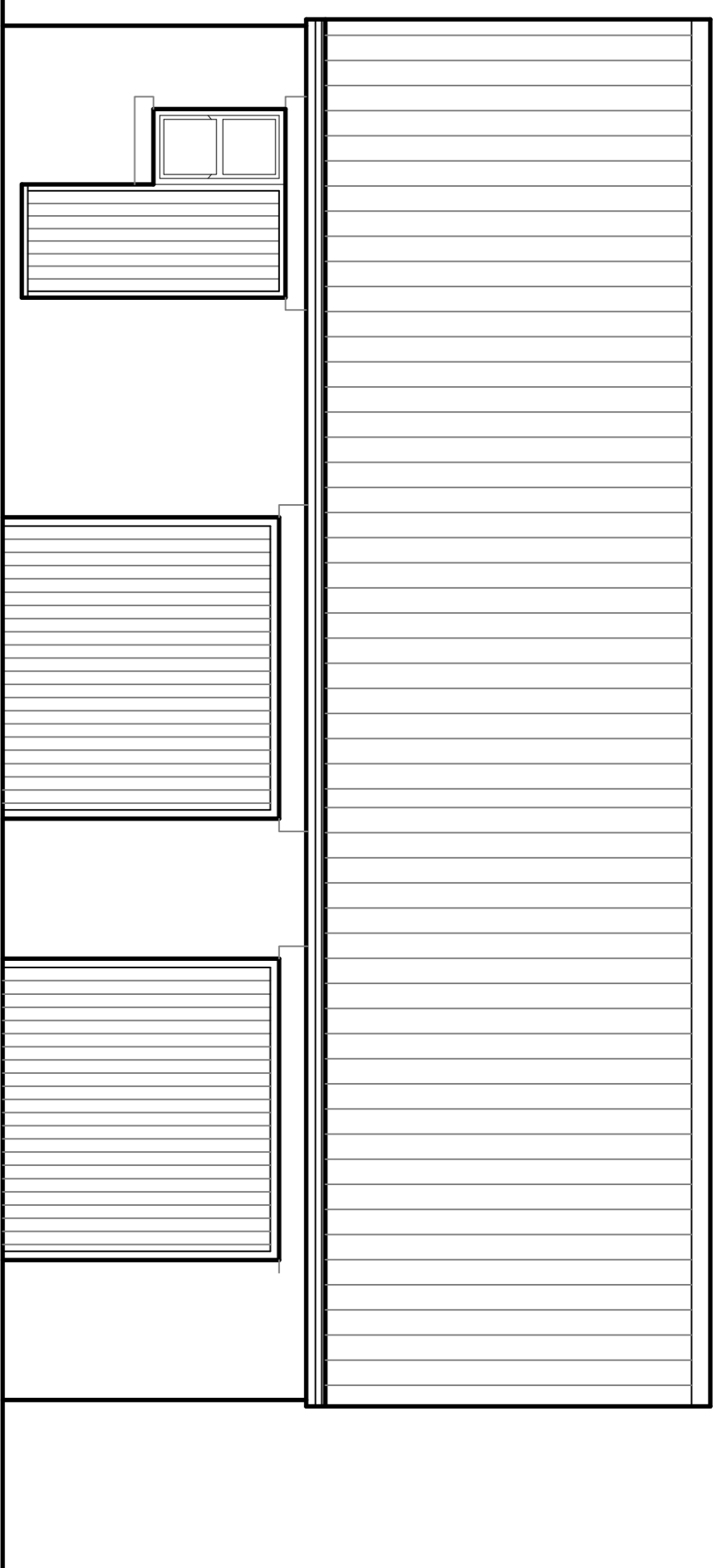

FRONT

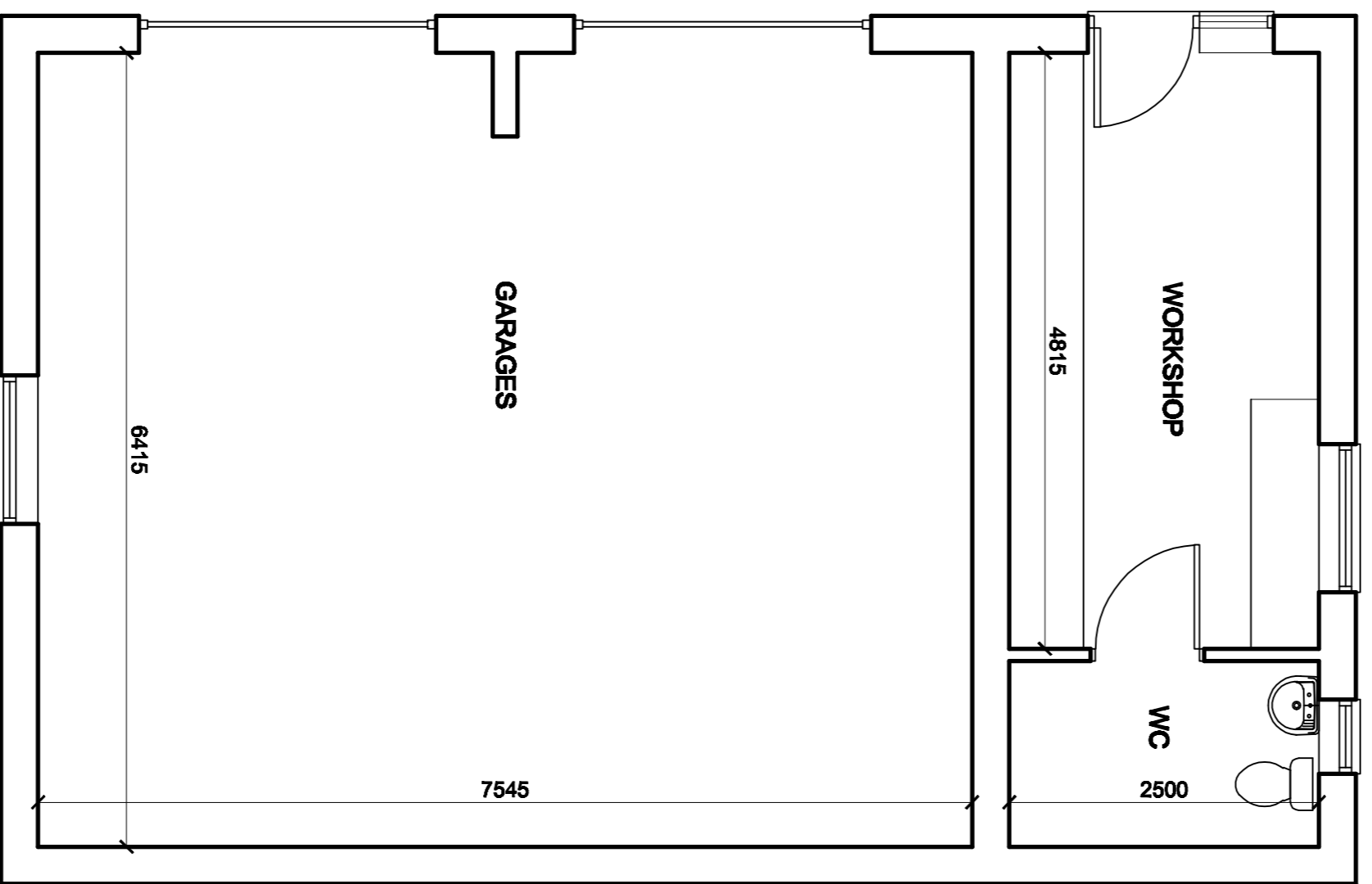

GARAGE PLAN

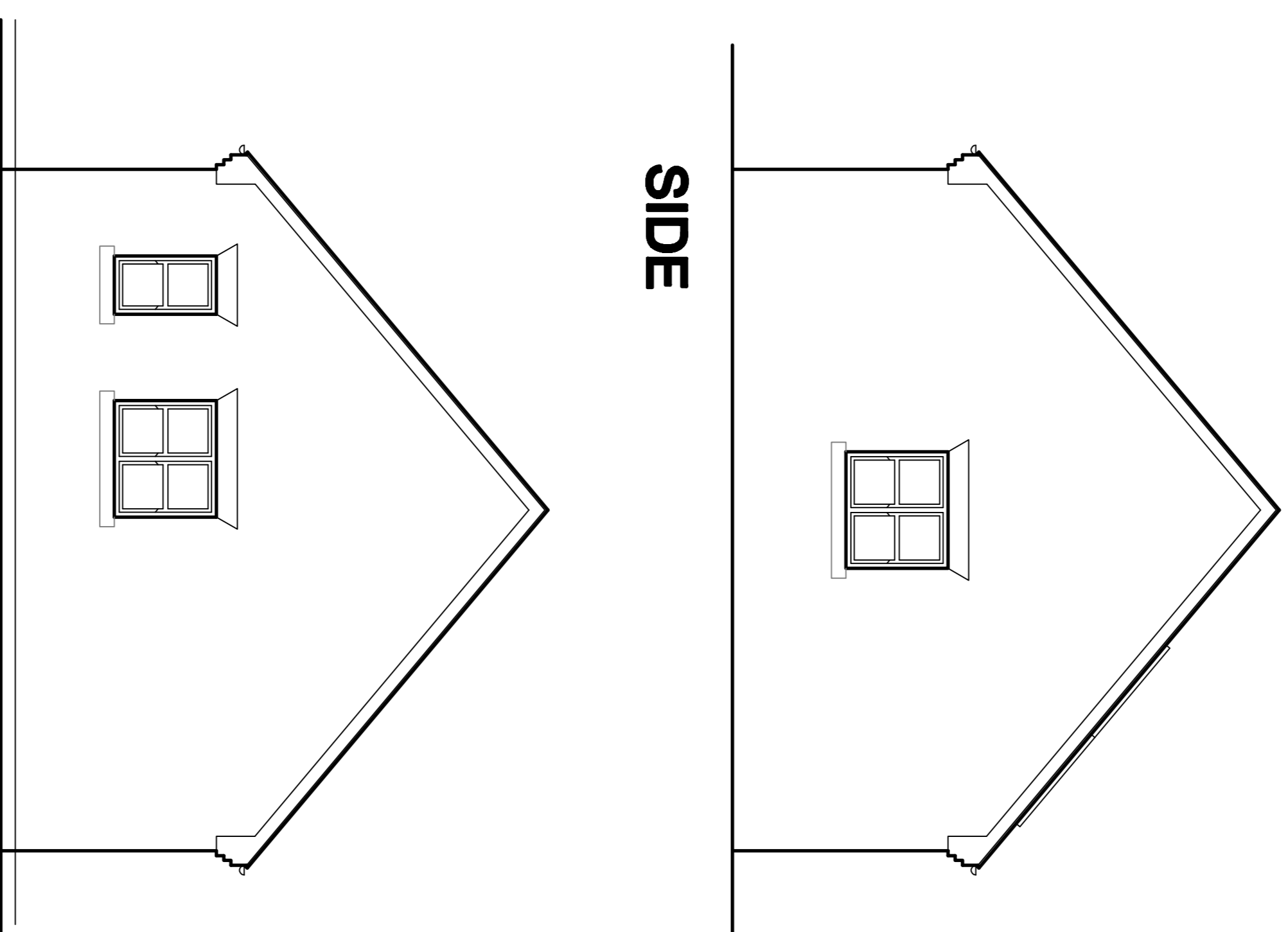
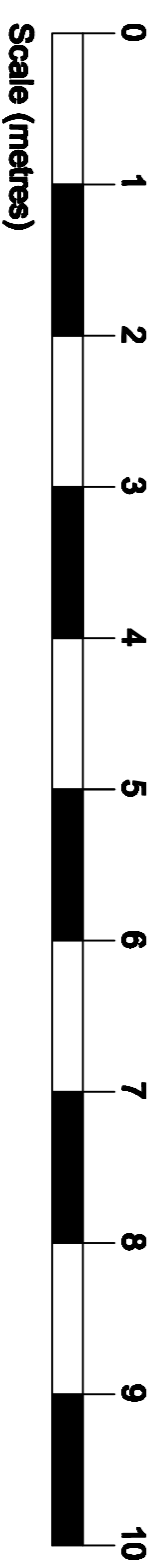
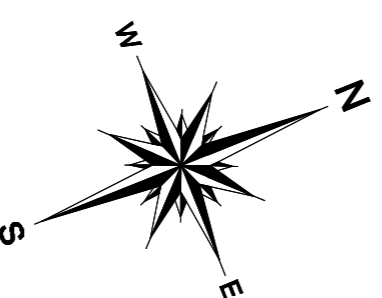

SIDE

SIDE

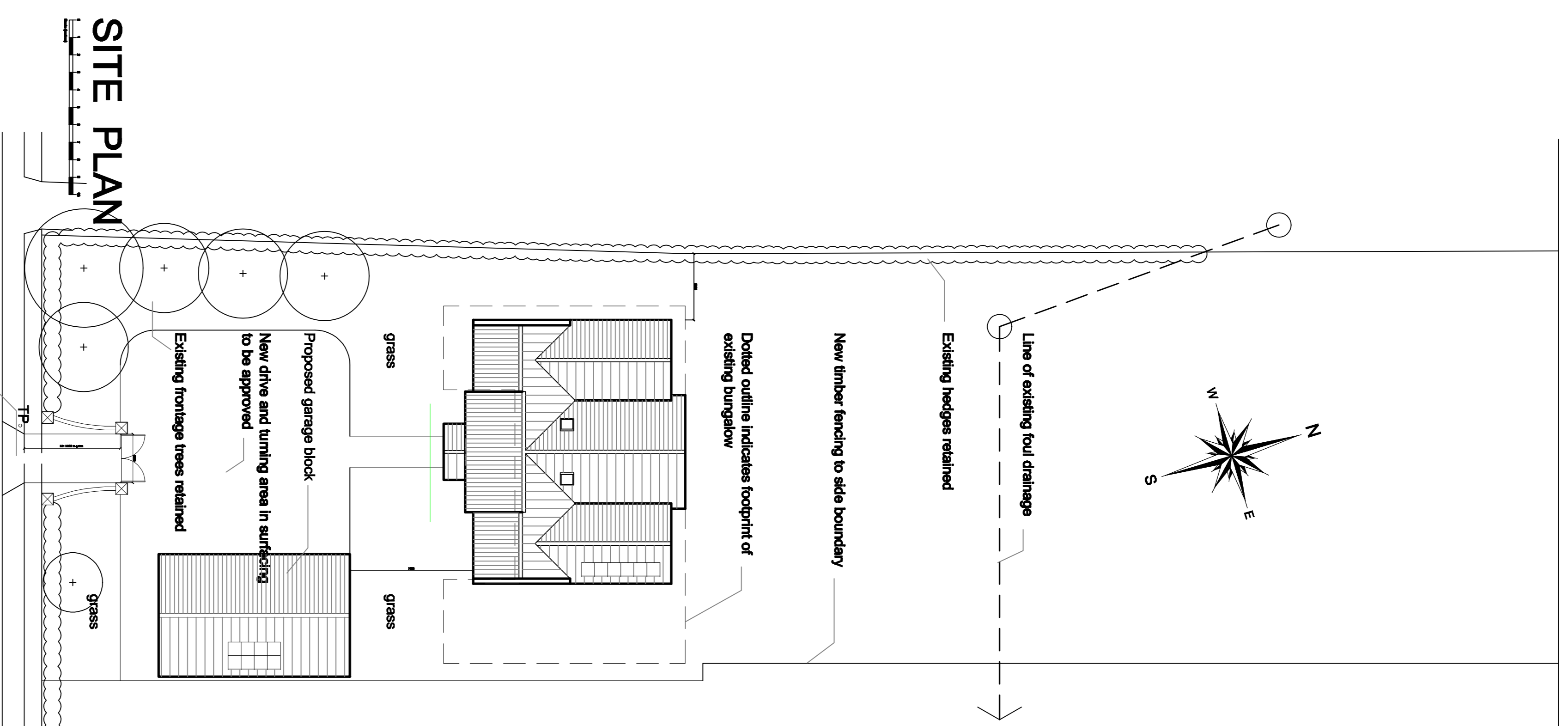

SITE PLAN

A	08.02.23	JB	Garage plan revised. Solar panels added to east elevation. Roomingins added to dwelling.	Copy/Right
---	----------	----	--	------------

This drawing has been prepared for presentation purposes consultants wishing to use the drawing for guidance must check all dimensions on site prior to finalising their element of work undertaken

j. brabban architect

5, Glover Road, Toley Rise, Sheffield, South Yorkshire, S17 4HN

✉ jbrabban@gmail.com

tel. 01144 498 818
mob. 0746 1079 179

client

Mr and Mrs B. Foster
Little Wood House
Sturton le Steeple
DN22 9HU

project

Garage Details and Site Plan

scale

1 / 50 and 1/200 @ A1

drawn by

JB

status

PRELIMINARY

date drawn

30.01.2023

drawing no.

2301.28.03

rev

A