

Front Elevation as Existing

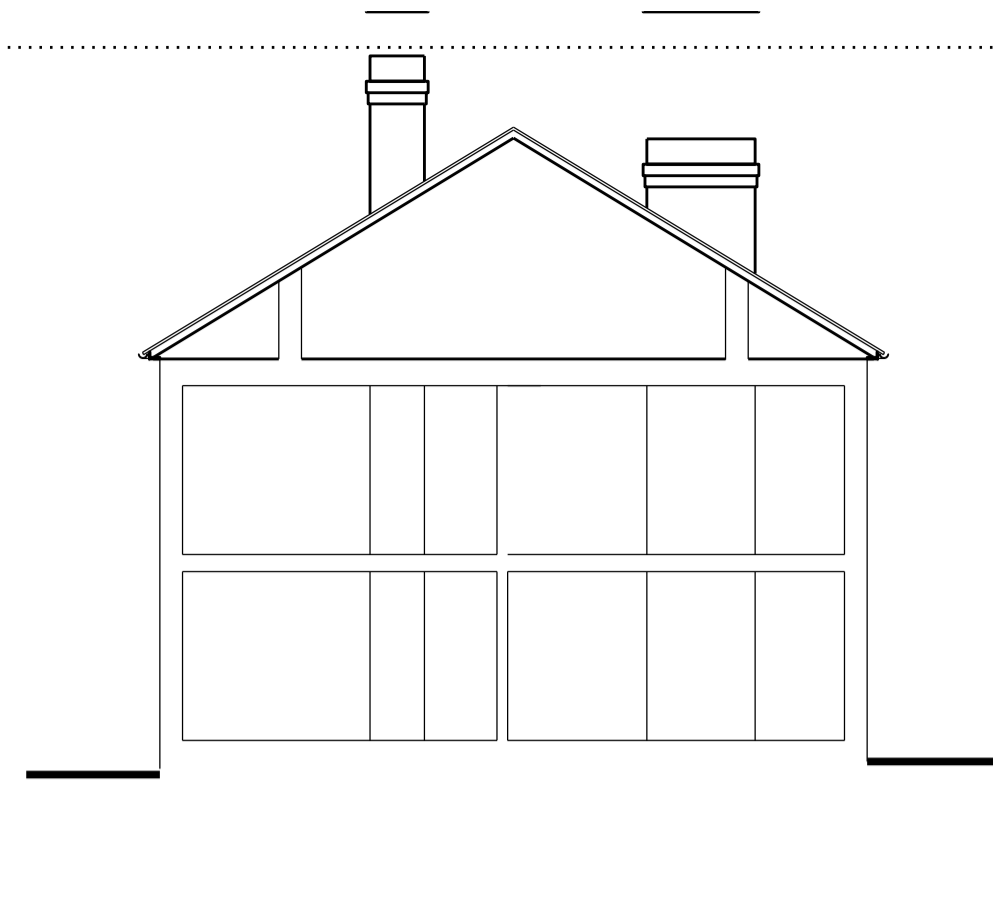

Side Elevation / Section as Existing

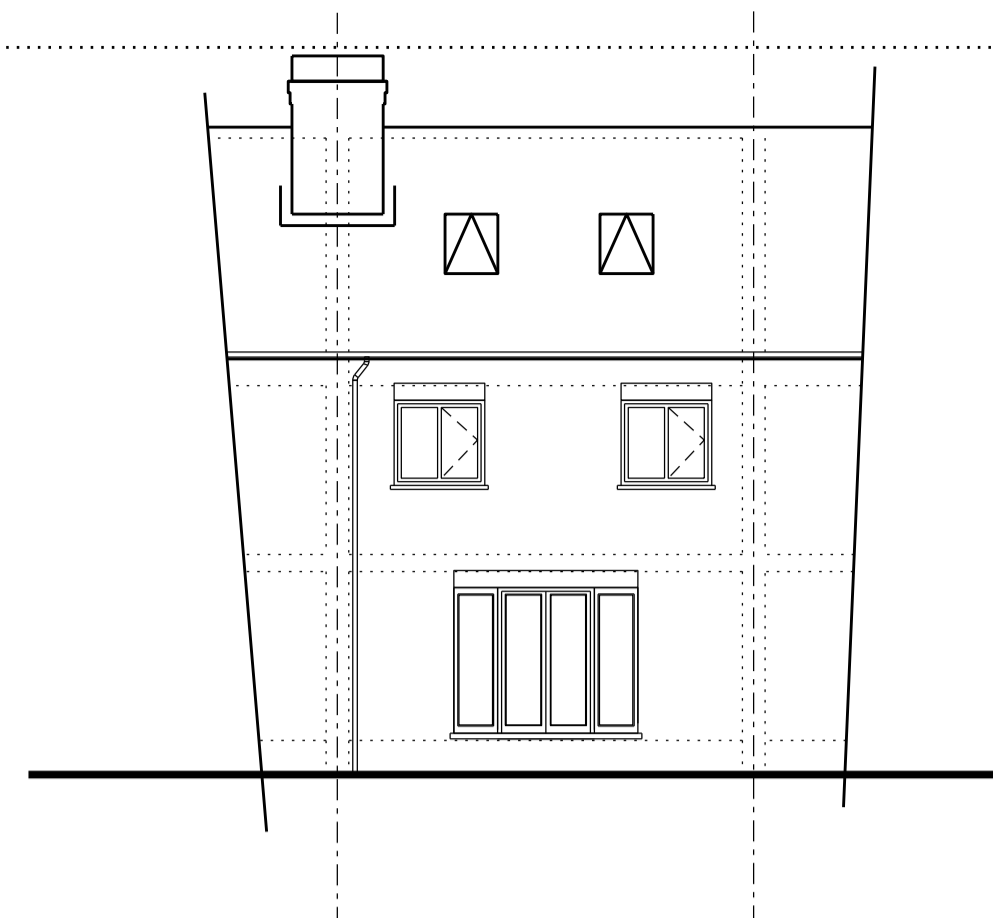

Rear Elevation as Existing

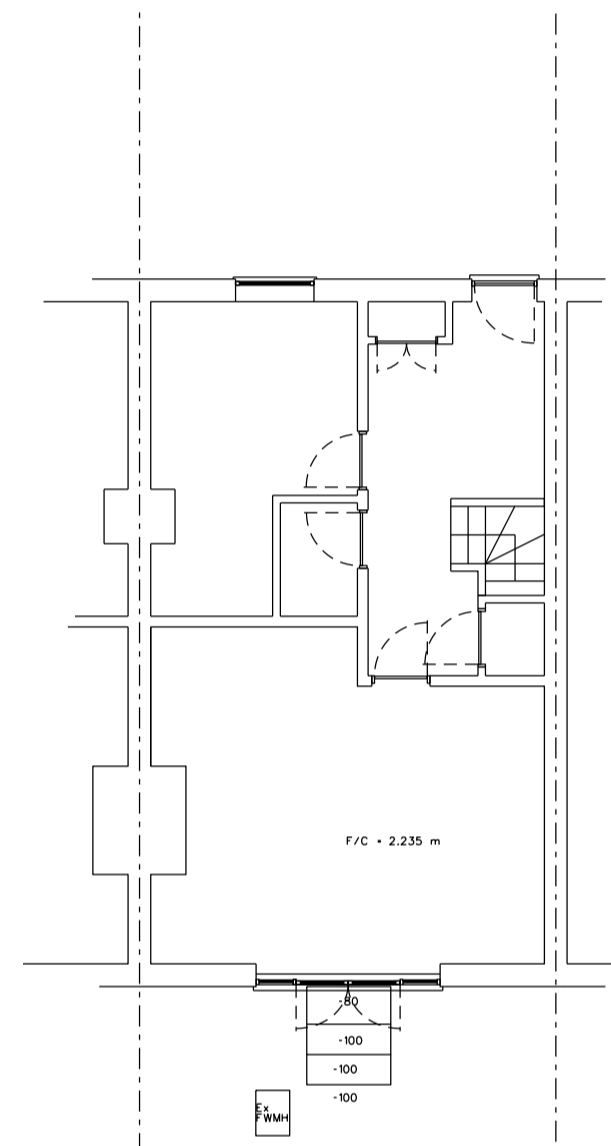

GF Plan - As Existing.

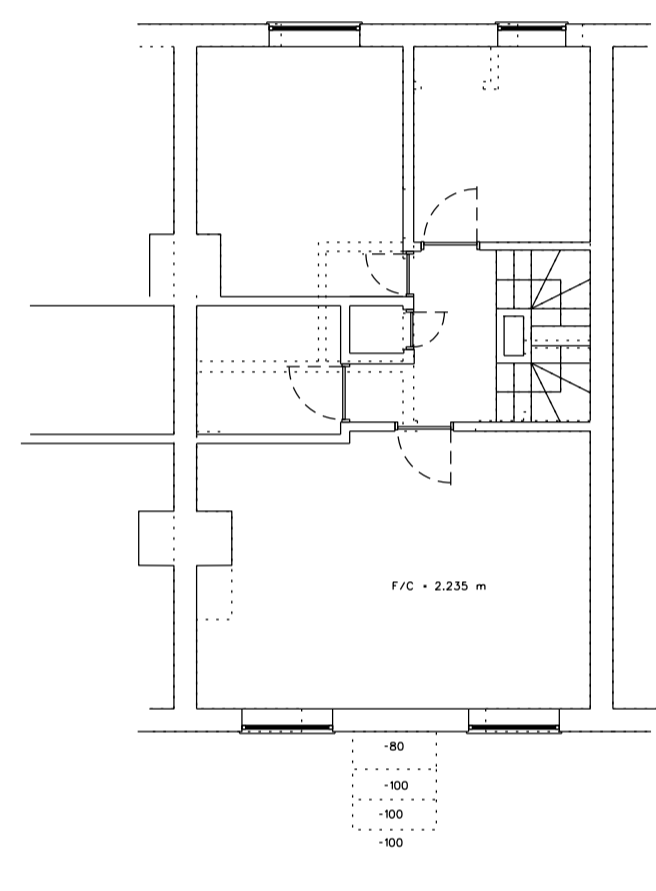

FF Plan - As Existing.

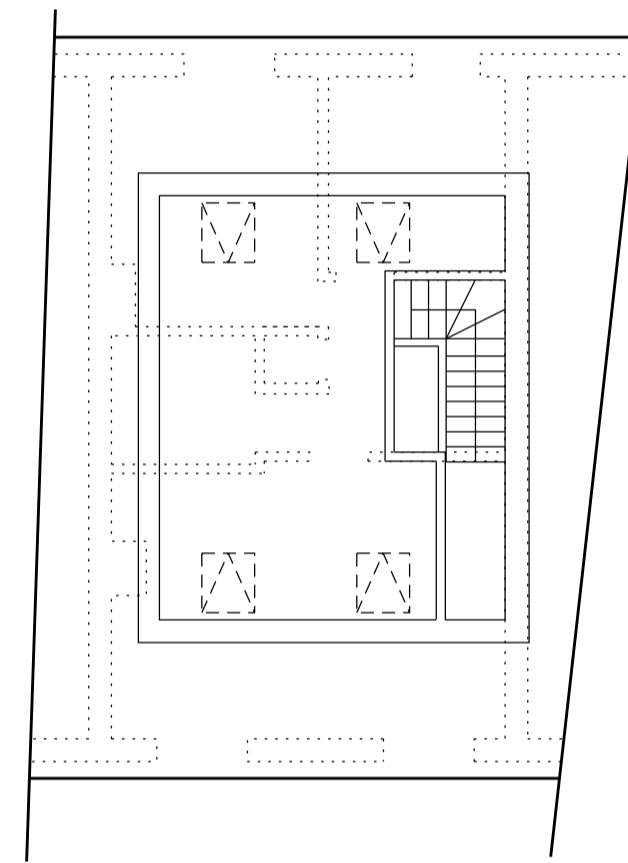

Part 2nd Floor Plan - As Existing.

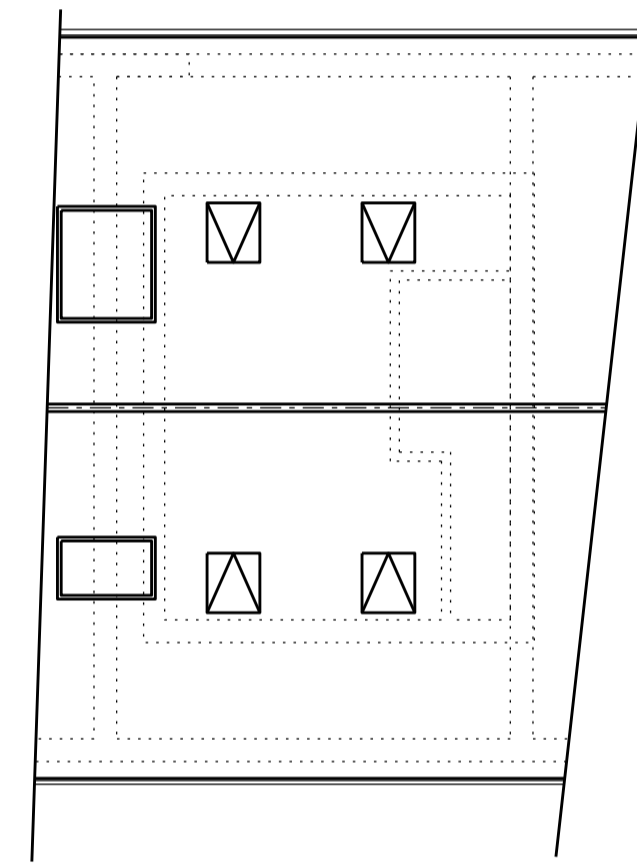

Roof Plan - As Existing.

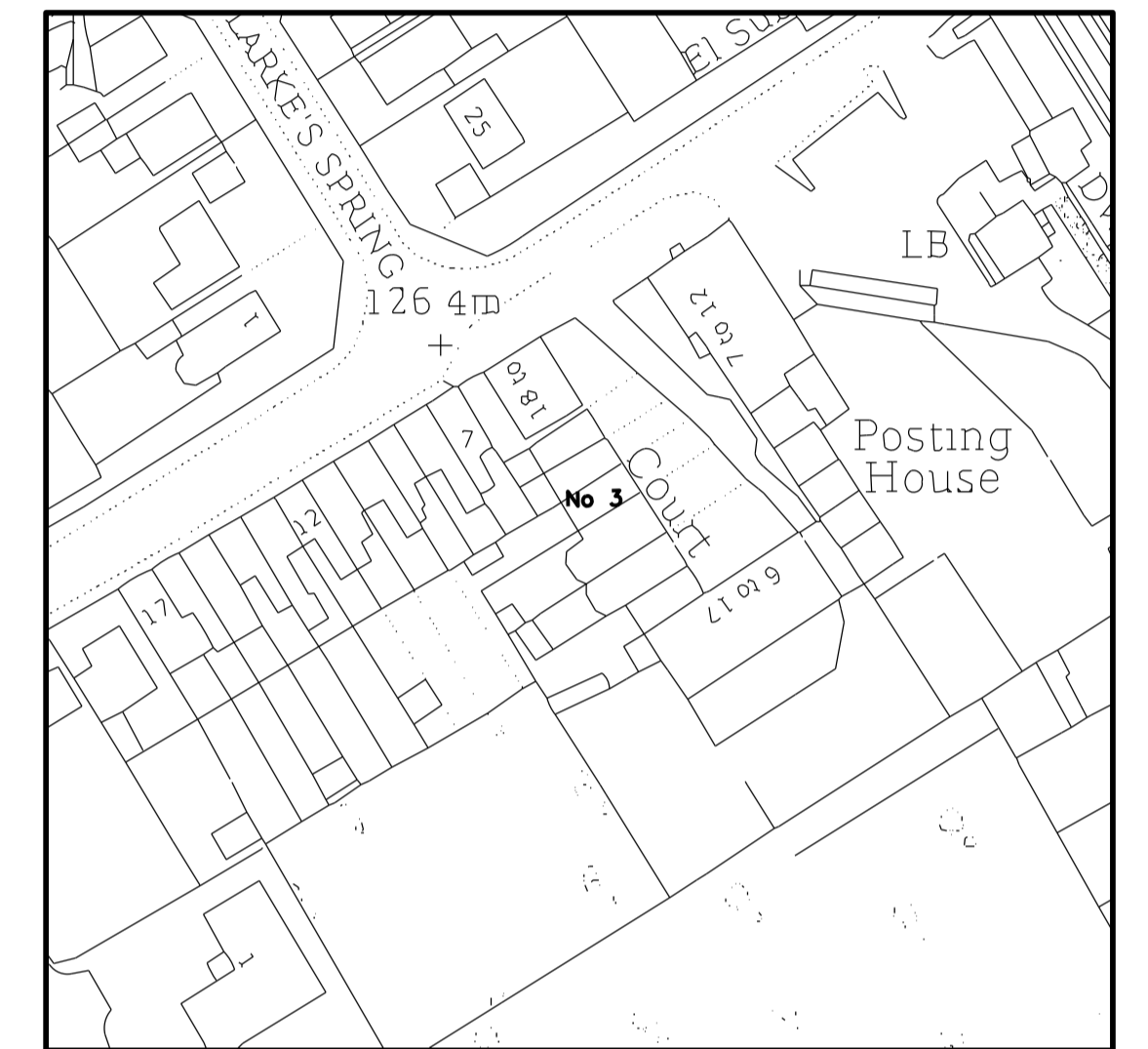

Location Plan  
Scale 1:1250  
License No 100054135  
Centre coordinates 494933,212120.  
Supplied by UK Planning Maps  
Refer also to A4 Colour Location Map

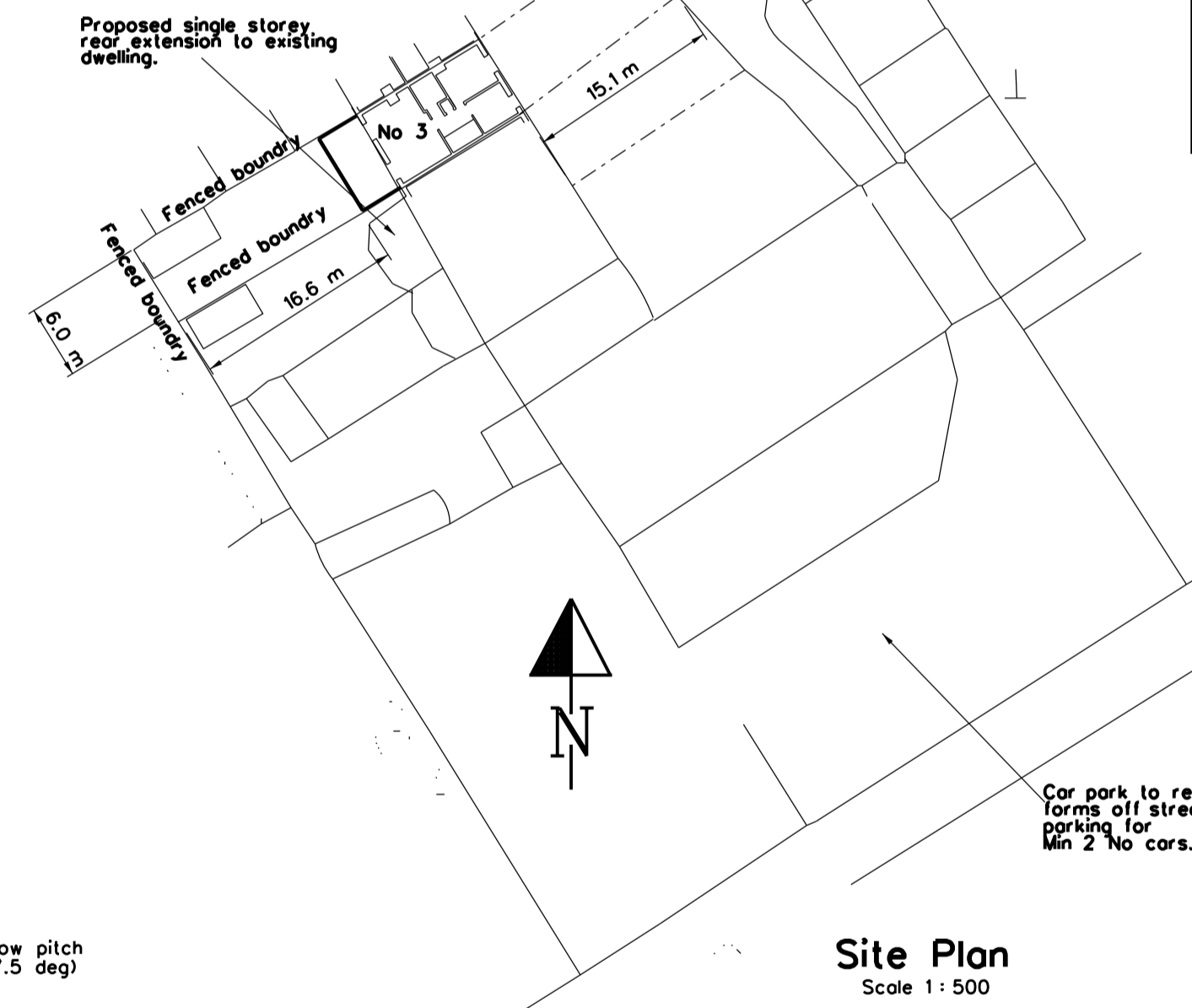

Site Plan  
Scale 1:500

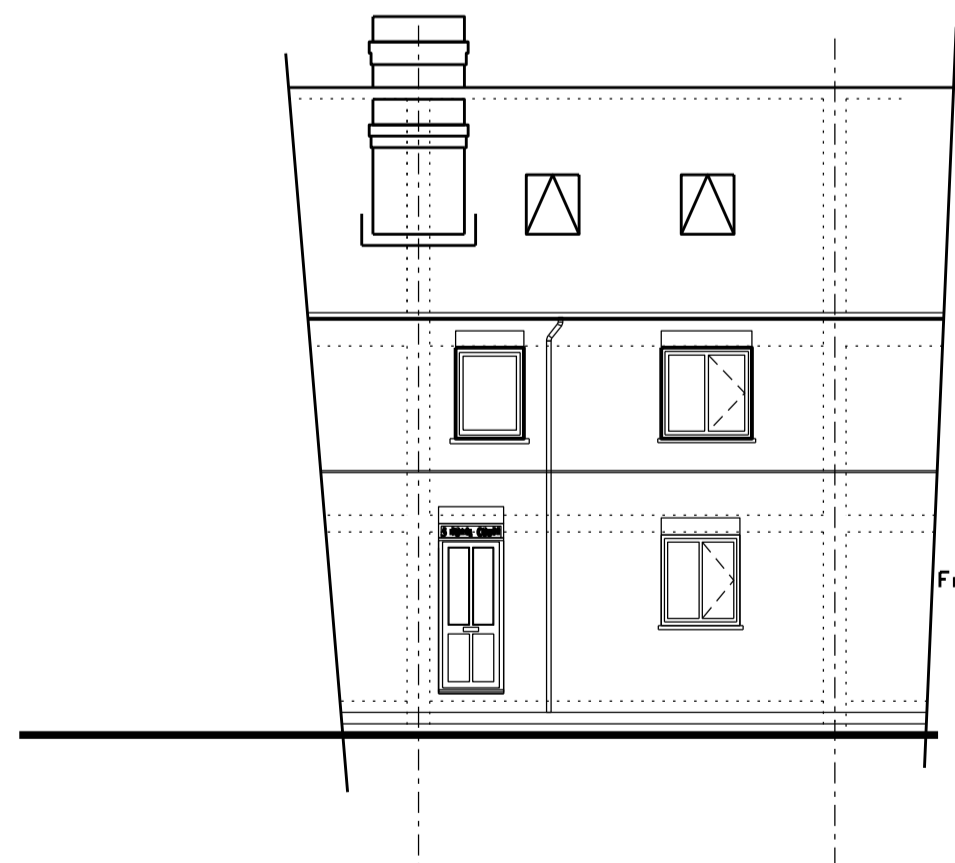

Front Elevation as Proposed  
No Change from as Existing

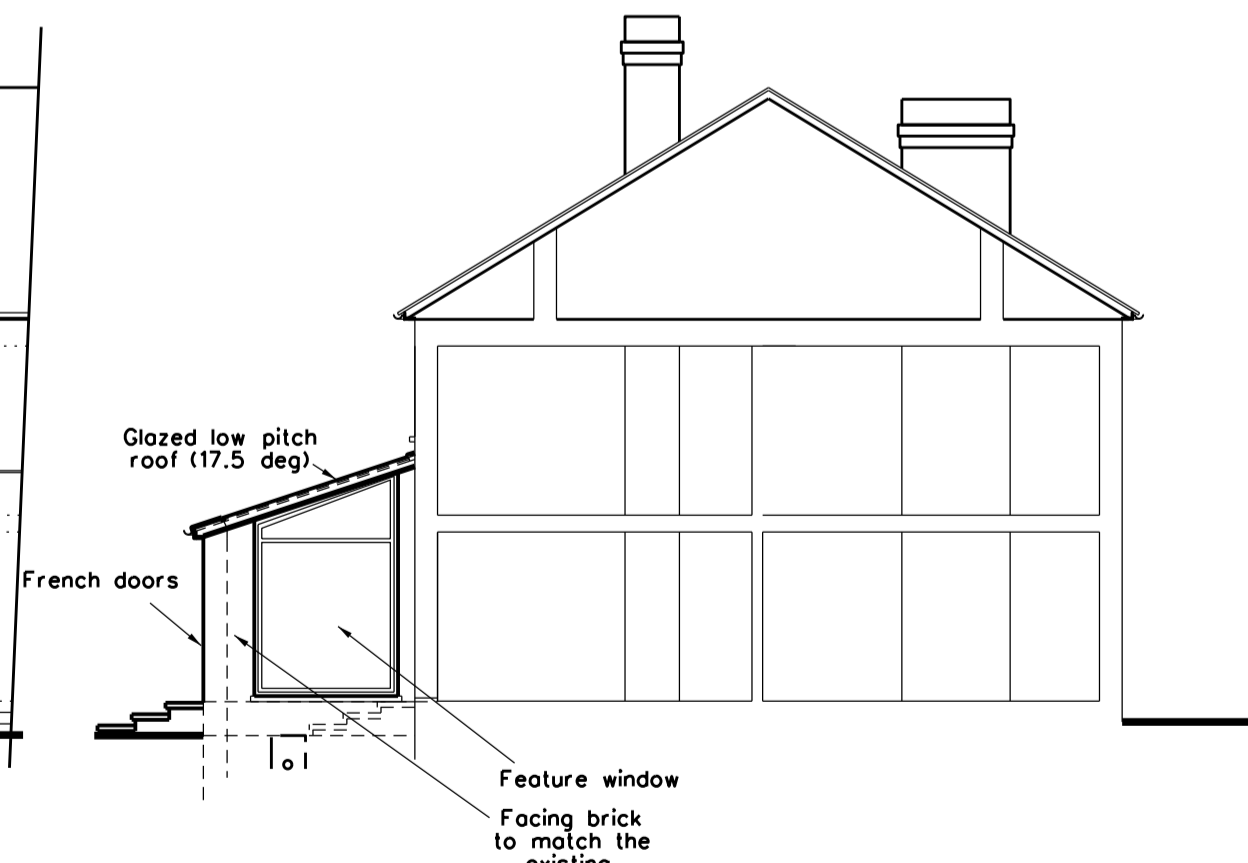

Side Elevation / Section as Proposed

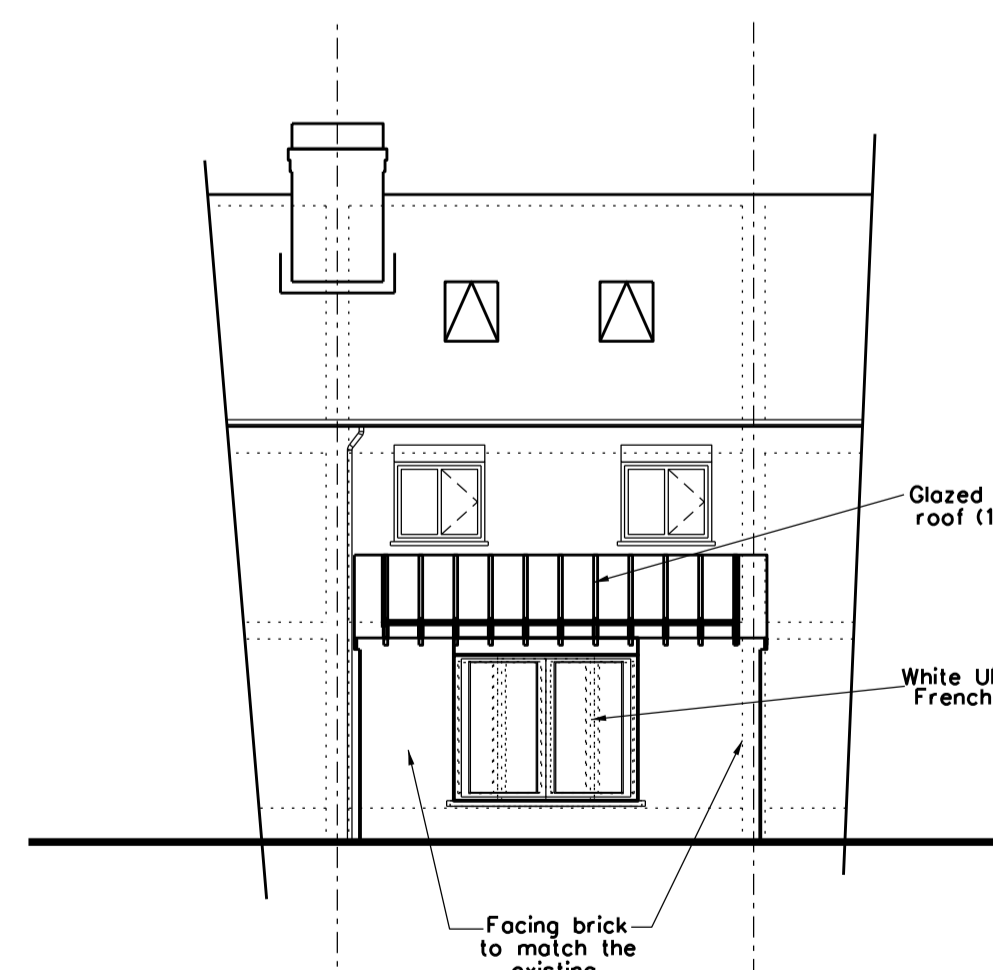

Rear Elevation as Proposed

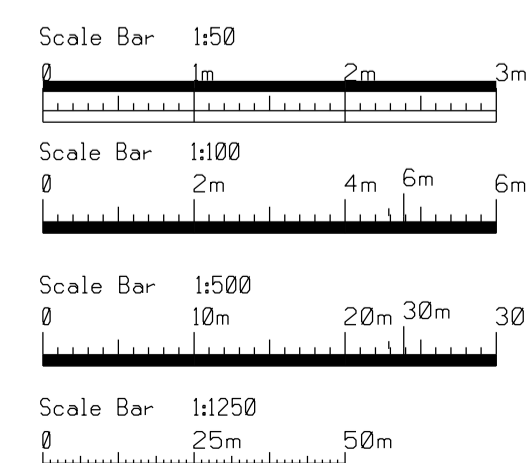

Client :  
**Mr & Mrs B Underwood.**  
Contact details - Mob: 07940 036940.  
Project :  
**3 Royal Court  
Tring Station  
Tring  
HP23 5SG.**

Drawing Title :  
**Proposed  
Single Storey Rear Extension  
& Internal Alterations.**  
GA Plans as Proposed  
Planning Issue.

**General Notes :**  
1. ALL DIMENSIONS IN MILLIMETRES.  
ALL DIMENSIONS TO BE VERIFIED ON SITE PRIOR TO  
WORK STARTING ANY DISCREPANCIES TO BE REPORTED  
IMMEDIATELY TO THE ENGINEER.

B Feb 23	Planning issue.
A Jan 23	Issued for discussion.
Drawn : I.R.C.	Date : Nov 22
Checked :	Date : Nov 22.
Scales : 1/100 (A1), 1/200 (A3), 1/1250 (A1), 1/2500 (A3).	
Drawing Number : <b>1122 - RC AB/001</b>	
Revisions :	A B