

## Schedule of Accommodation

1. Lounge
2. Dining
3. Kitchen
4. Breakfast Area
5. En-suite
6. Bedroom
7. Study /Home Office
8. En-suite
9. Bedroom
10. Kitchen
11. Lounge
12. Dining
13. Bathroom
14. Bedroom
15. En-suite
16. Landing
17. Bedroom
18. Bedroom

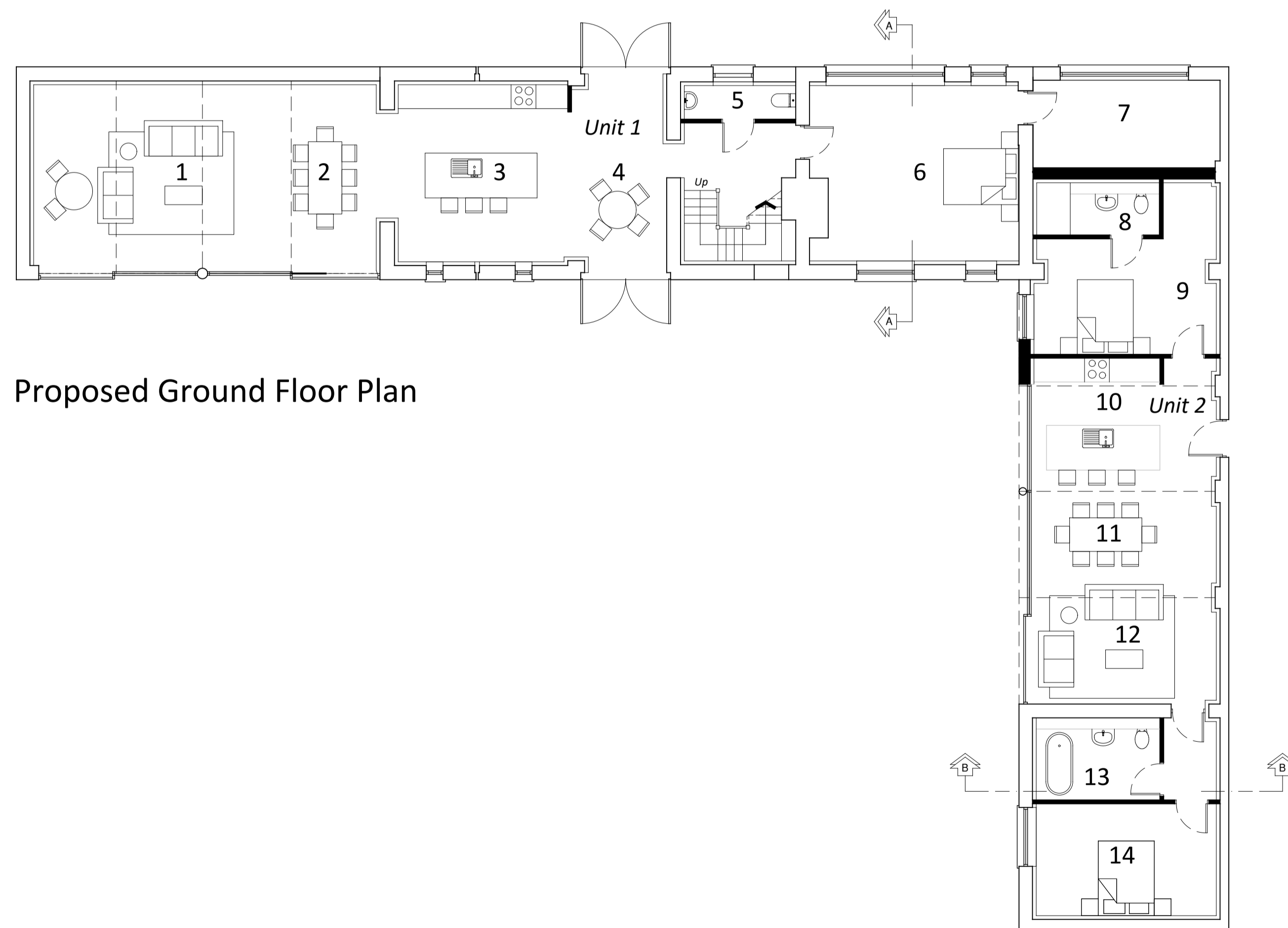

Proposed Ground Floor Plan

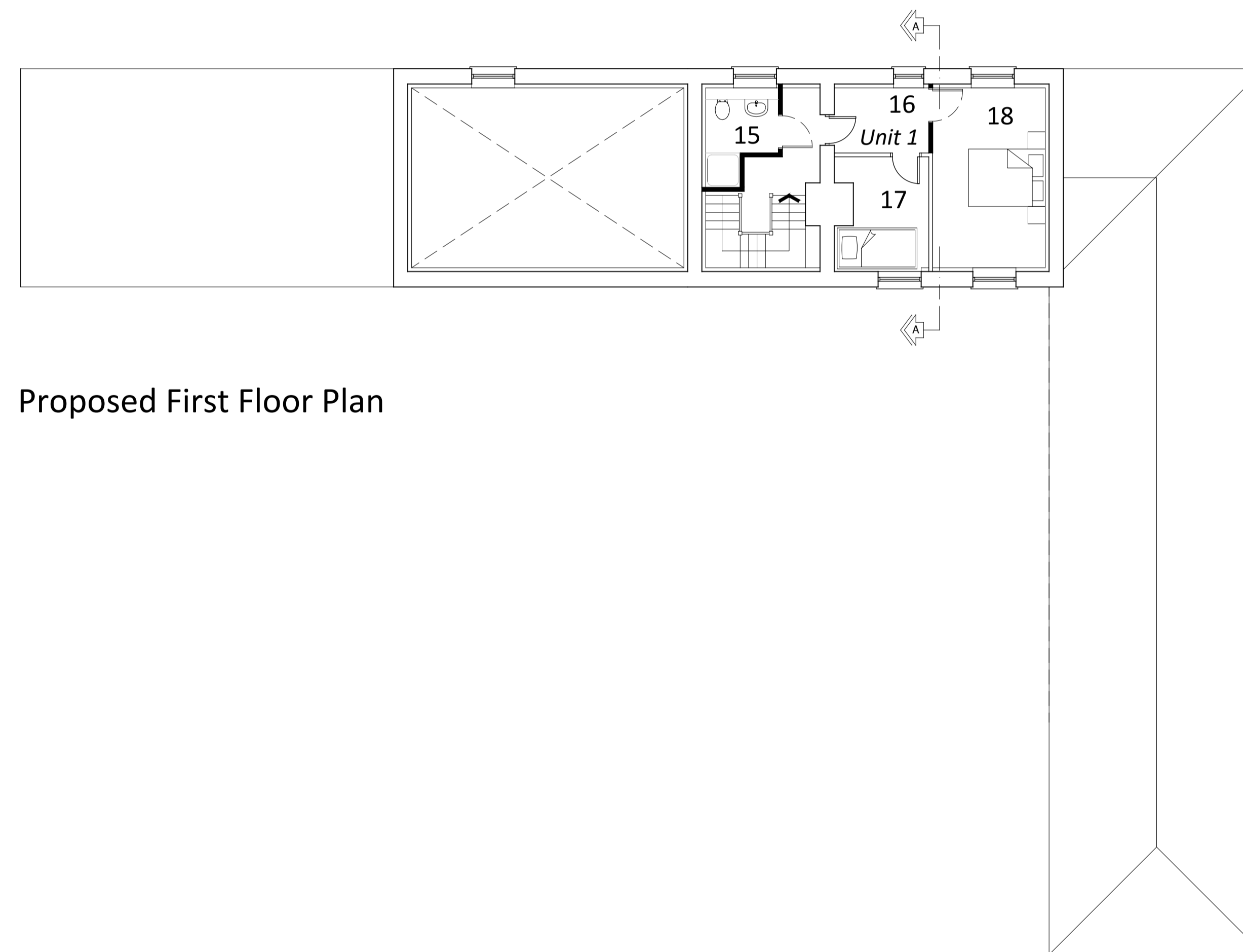

Proposed First Floor Plan

**Notes**  
**Copyright**  
 © Robert Doughty Consultancy Limited.  
 All rights described in the Copyright, Designs and Patents Act 1988 have been asserted.  
**Ordinance Survey Map**  
 © Crown Copyright. OS Licence No: AR 100010613.  
**Dimensions**  
 All dimensions shown are for the purposes of obtaining the relevant planning permission only.  
**CDM 2015**  
 This drawing is for illustrative purposes and/or obtaining the relevant planning permission only. It should not be used for construction and accordingly, risk identification under the Construction (Design & Management) Regulations 2015 has not been undertaken.

B	First Floor Plan corrected.	17-02-23
A	Updates to Unit 1 following client comments.	12-12-22

Rev	Description	Date
-----	-------------	------

**rdc**  
 Robert Doughty  
 Consultancy  
 32 High Street, Helpingsham  
 Sleaford, Lincolnshire, NG34 0RA  
 Tel: 01529 421646  
 Email: admin@rdc-landplan.co.uk  
 Web: www.rdc-landplan.co.uk

**Client**  
 Robert Watts Ltd

**Project**  
 Thorpe Latimer  
 Farm Development

**Drawing**  
 Proposed Floor Plans

<b>Scale @ A1</b> 1: 100	<b>Date</b> 05/12/22
-----------------------------	-------------------------

<b>Drawn By</b> PSS	<b>Checked By</b> -
------------------------	------------------------

<b>Job Number</b> 786-7	<b>Status</b> PL	<b>Purpose of Issue</b> Planning
----------------------------	---------------------	-------------------------------------

<b>Drawing No.</b> 786-7_PL_PL02	<b>Rev</b> B
-------------------------------------	-----------------