

All dimensions and levels whether designated or not should be checked on site by the Contractor, supplier, or specialist and any queries directed to Cheviot Architectural Services. This drawing is copyright of Cheviot Architectural Services and must not be used by any other person or organisation without prior permission.

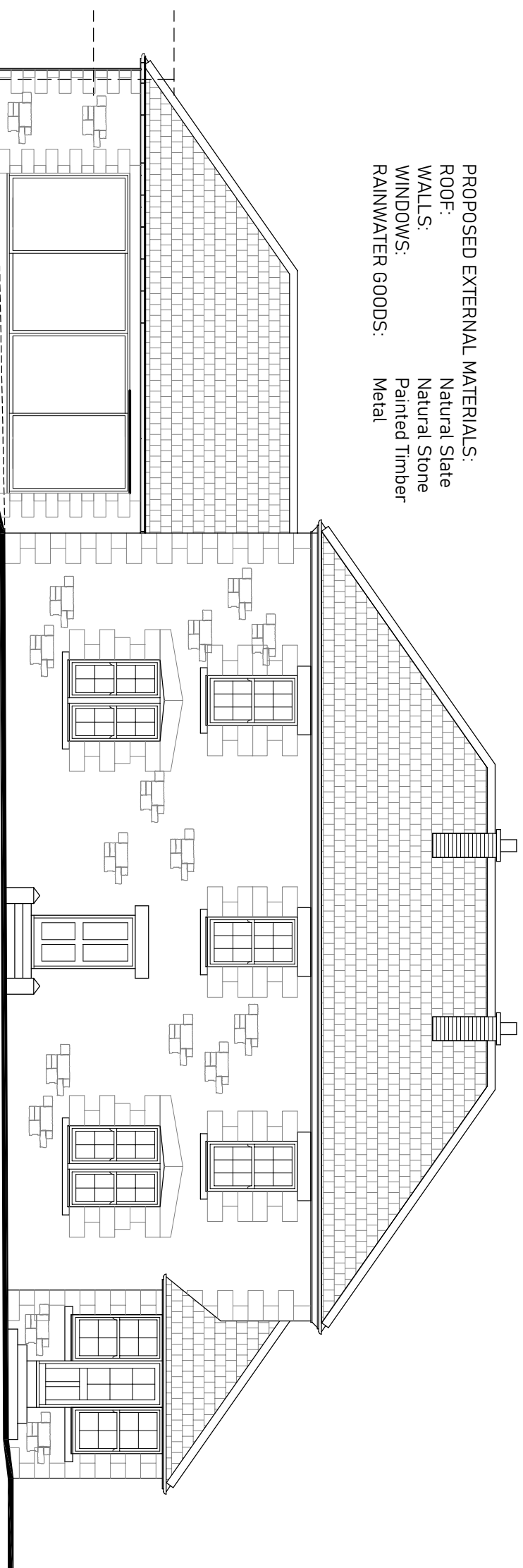

PROPOSED EXTERNAL MATERIALS:
 ROOF: Natural Slate
 WALLS: Natural Stone
 WINDOWS: Painted Timber
 RAINWATER GOODS: Metal



South Elevation

PROPOSED EXTERNAL MATERIALS:
 ROOF: Natural Slate
 WALLS: Natural Stone
 WINDOWS: Painted Timber
 RAINWATER GOODS: Metal to match

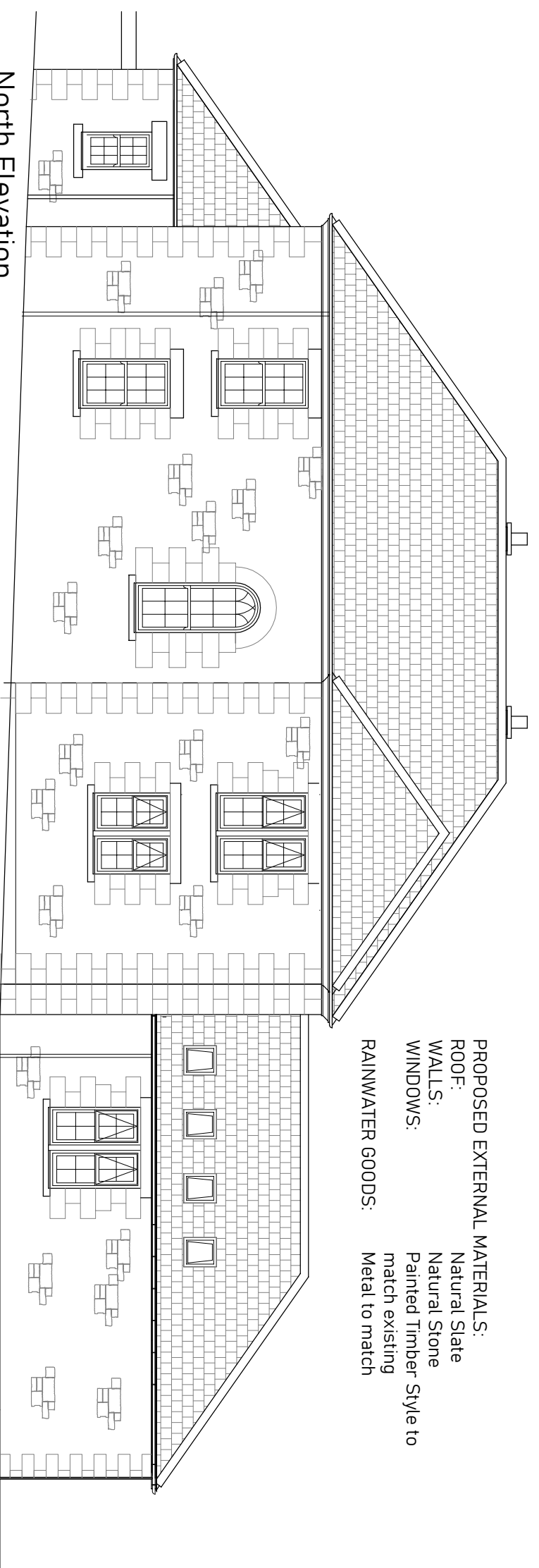

North Elevation

C	ADDITIONAL AMENDMENTS FOR PLANNING APPLICATION	20-2-23	Cheviot Architectural Services Neill T. Harcus. M.C.I.A.T. Chartered Architectural Technologist	DRAWING No. 1400-12	DATE May 2021	PROPOSED REAR EXTENSION AT GULL HA, ROCK SOUTH FARM ALNWICK As Proposed
B	CLIENT AMENDMENTS	9-1-23	Juniper Whiston, Morpeth, Northumberland, NE65 7RL TELEPHONE 01669 504038 Mobile 07976710302 E Mail : nell@cheviotdesign.co.uk	CLIENT Mr + Mrs R. Tuer	SCALE 1:100@A3	
A	ALTERNATIVE PROPOSAL DRAWN	9-12-22				
REVISION		DATE				