

All dimensions and levels whether designated or not should be checked on site by the Contractor, supplier, or specialist and any queries directed to Cheviot Architectural Services. This drawing is copyright of Cheviot Architectural Services and must not be used by any other person or organisation without prior permission.

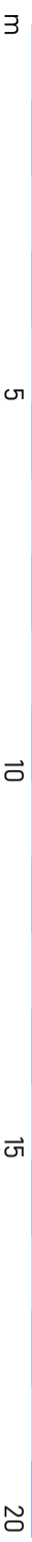

Remove existing side windows and block up openings with stone to match existing, blockwork and plaster internally.

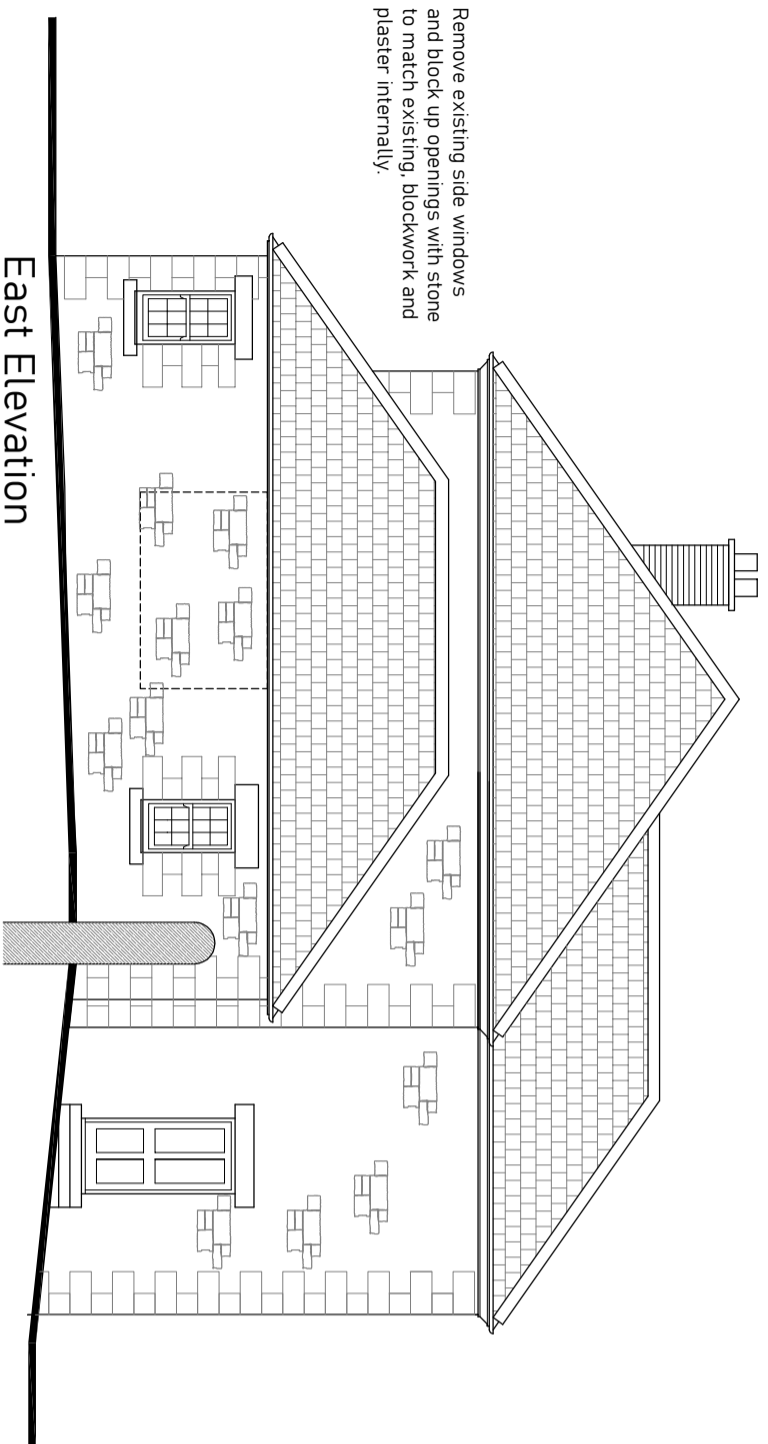

East Elevation

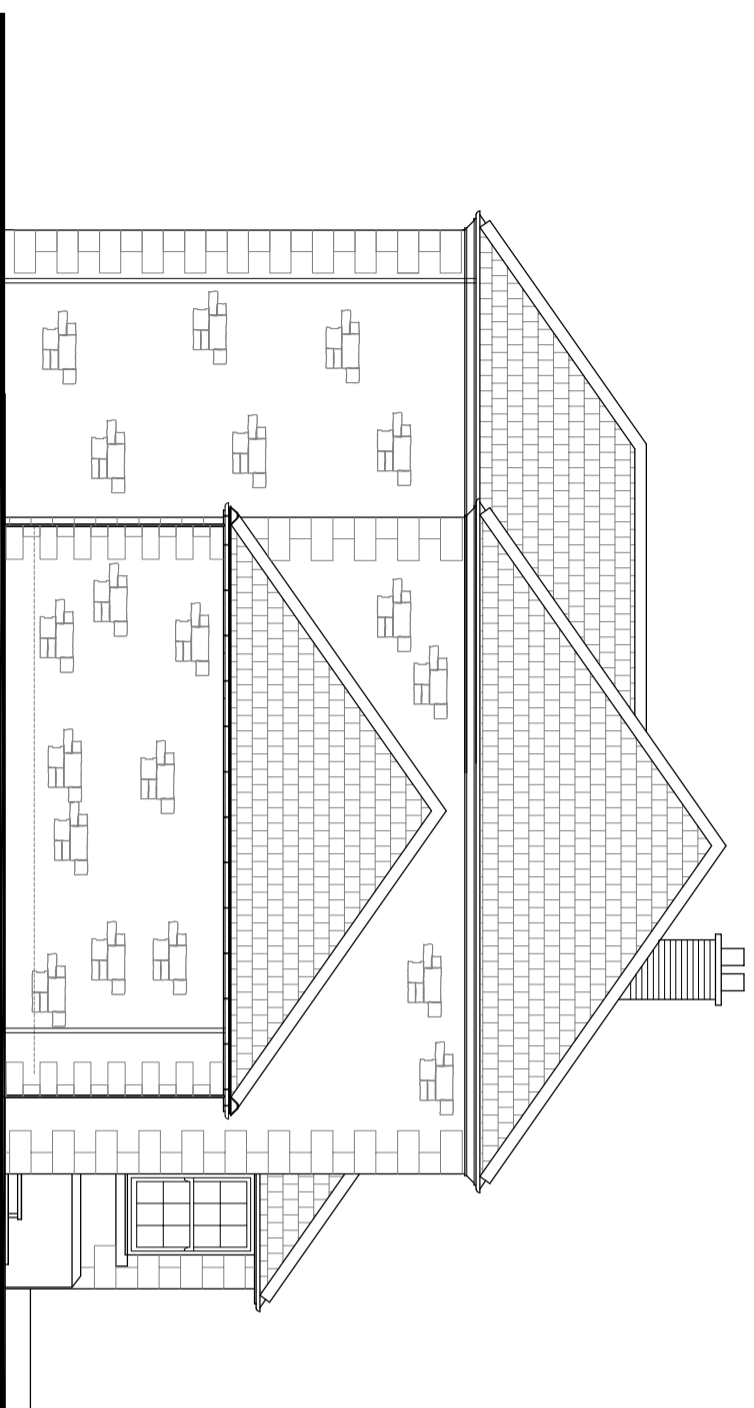

West Elevation

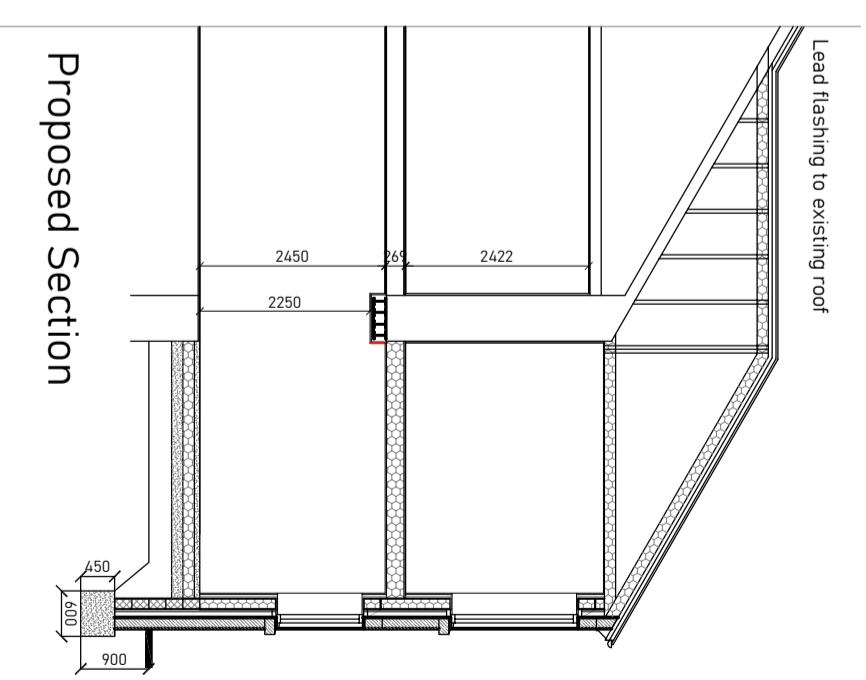

Proposed Section

C		ADDITIONAL AMENDMENTS FOR PLANNING APPLICATION	20-2-23	Cheviot Architectural Services Neil T. Harcus. M.C.I.A.T. Chartered Architectural Technologist		DRAWING No.	1400-13	DATE	May 2021	PROPOSED REAR EXTENSION AT GULL HA, ROCK SOUTH FARM ALNWICK As Proposed
B		CLIENT AMENDMENTS	9-1-23	Juniper Wharton, Morpeth, Northumberland, NE65 7RL TELEPHONE 01669 504038 Mobile 07976710302 E Mail : nell@cheviotdesign.co.uk		CLIENT	Mr + Mrs R. Tuer	SCALE	1:100@A3	
A		ALTERNATIVE PROPOSAL DRAWN	9-12-22							
REVISION			DATE							