

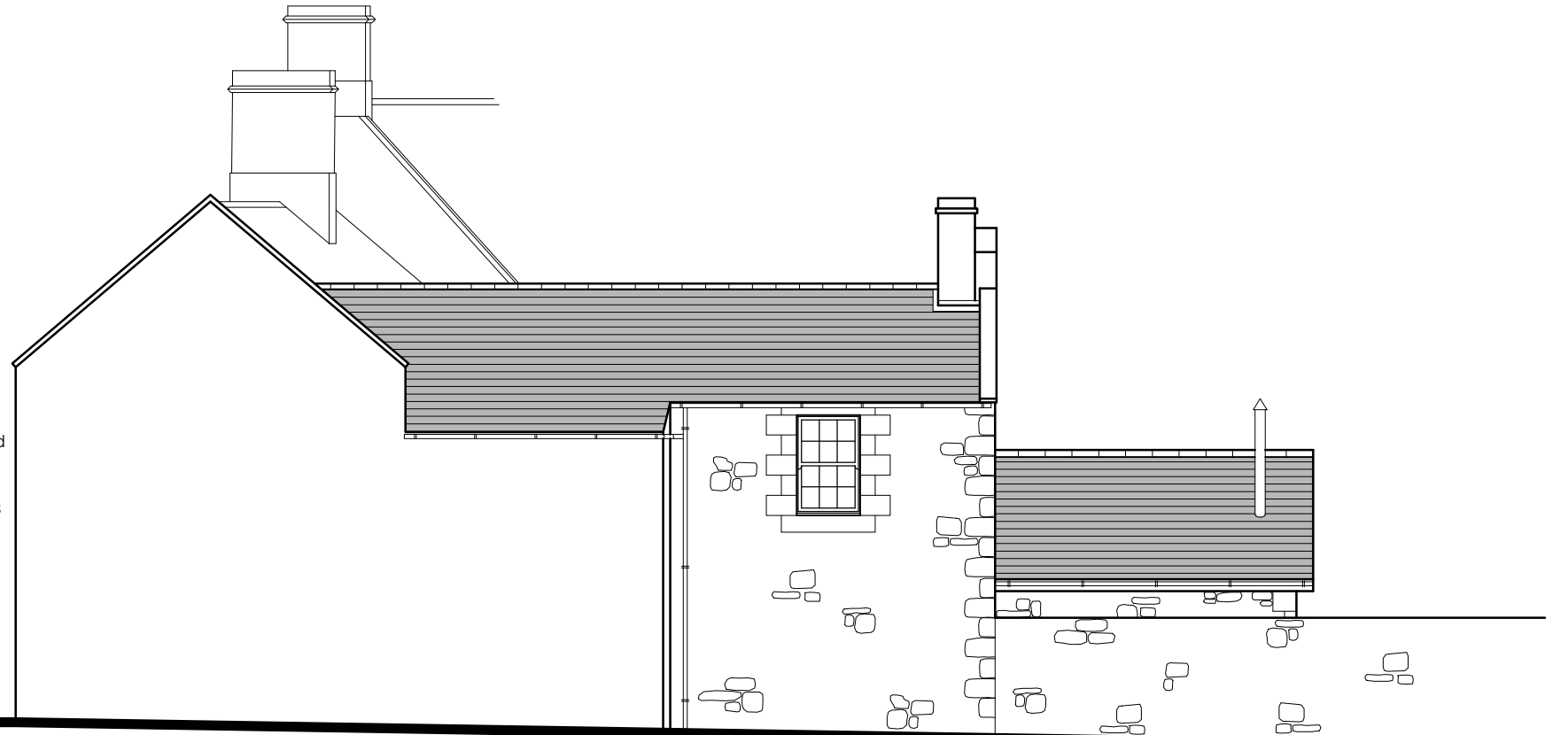

FRONT (NORTH) ELEVATION

3no. existing first floor windows to front elevation to remain unaltered

Existing timber single glazed sashes replaced to 3no. ground floor windows with new timber double glazed sashes (existing frames to remain).  
New sashes fitted with slim-line glazing and narrow (22mm) astragals - see drawing 03.  
Glazing pattern and paint colour (green) to match existing.



SIDE (WEST) ELEVATION



REAR (SOUTH) ELEVATION

2no. Velux CK04 rooflights inserted into existing roof

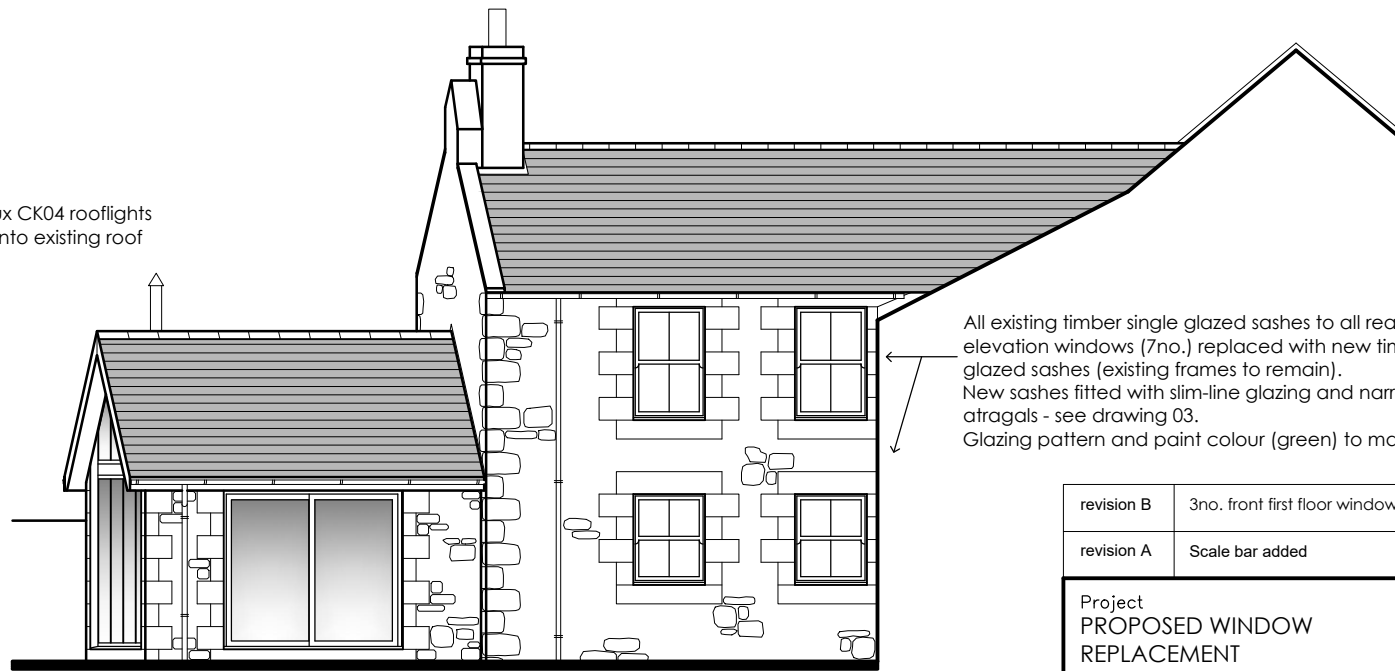

SIDE (EAST) ELEVATION

All existing timber single glazed sashes to all rear and side elevation windows (7no.) replaced with new timber double glazed sashes (existing frames to remain).  
New sashes fitted with slim-line glazing and narrow (22mm) astragals - see drawing 03.  
Glazing pattern and paint colour (green) to match existing.

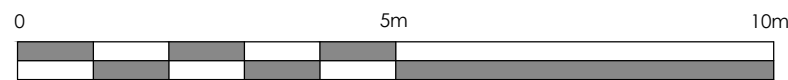

Scale 1:100

revision B	3no. front first floor windows omitted, all astragals shown as 22mm	date - 17.2.23
revision A	Scale bar added	date - 19.7.22
Project PROPOSED WINDOW REPLACEMENT LAVENDER HOUSE 5 MARKET PLACE ROTHBURY. NE65 7UW		Client MRS D. DAVISON
		Title PROPOSED ELEVATIONS
Scale (@A3) 1:100	Date JULY 2022	Project No. 2227
		Dwg No. 02 rev B

**SJK Architectural Services Ltd**

9 Churchburn Drive, Morpeth, Northumberland, NE61 2BZ Tel: 01670 516257 Mob: 07989 232 509  
e-mail: sj.kirk@yahoo.com © SJK Architectural Services Ltd