

5 LAMMAS ROAD, WATTON-AT-STONE, HERTFORD SG14 3RH
 SINGLE STOREY FRONT AND TWO STOREY REAR EXTENSION
 CONTENT - PROPOSED PLANS & ELEVATIONS
 SCALE - 1:50 & 1:100 (SEE SCALE BARS)
 DRAWING NUMBER - 042223/04
 ISSUED FOR PLANNING APPLICATION

MATERIALS SCHEDULE
 Walls - Brickwork to match existing
 Roofs - Interlocking concrete tiles to match existing
 Windows and Doors - White uPVC to match existing
 Driveway - Interlocking block paviours (SUDS)
 Boundary wall - timber panels as existing

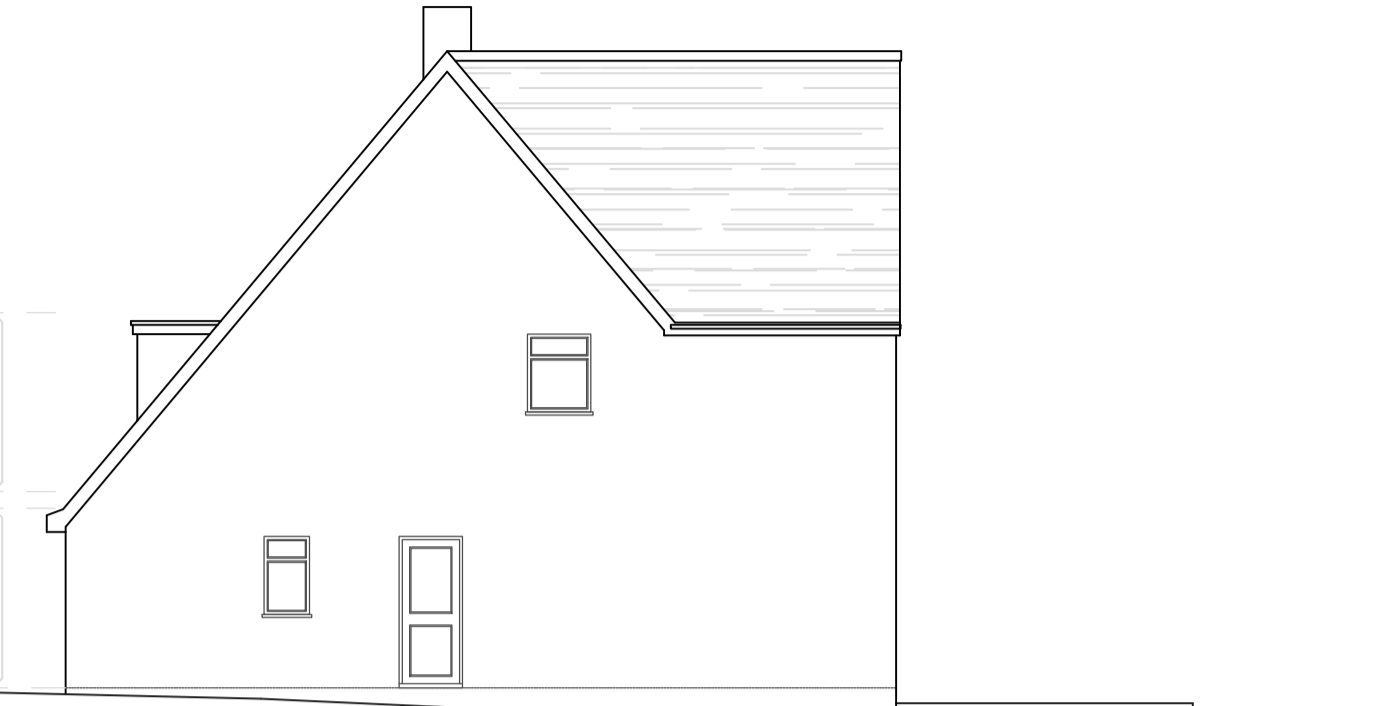

Proposed Front Elevation (1:100)
 Scale bar



Proposed Side Elevation (1:100)
 Scale bar

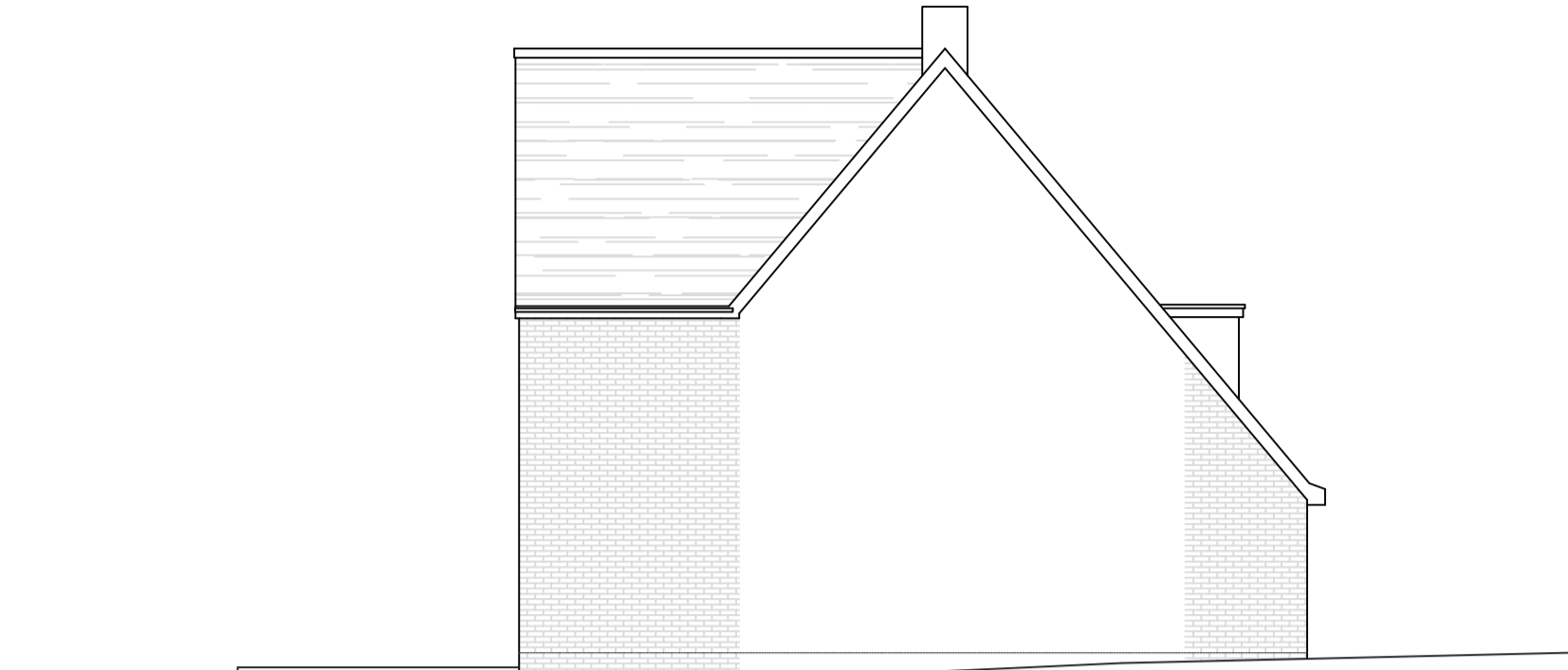

Proposed Side Elevation (1:100)
 Scale bar



Proposed Rear Elevation (1:100)
 Scale bar

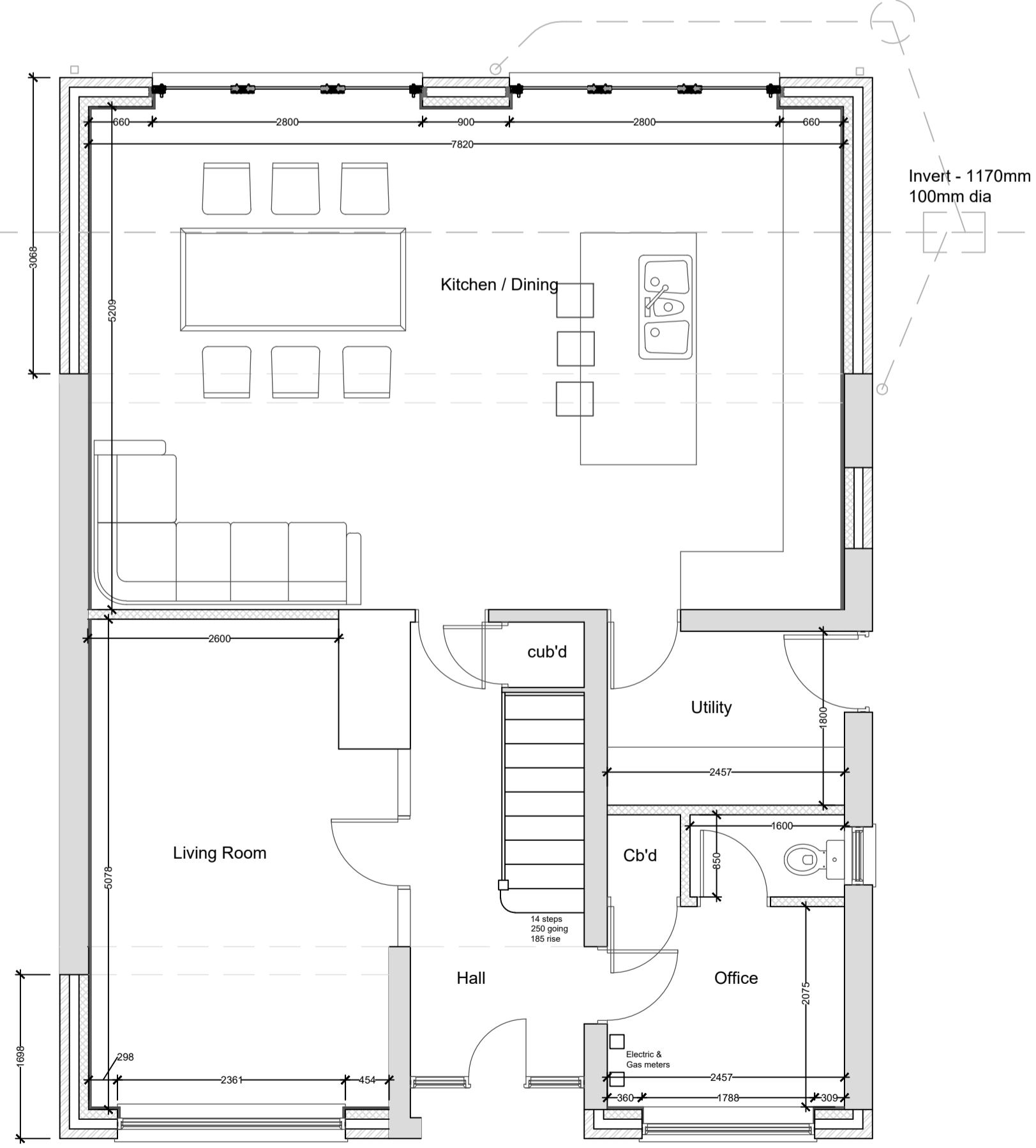

Proposed Ground Floor Plan (1:50)
 Scale bar

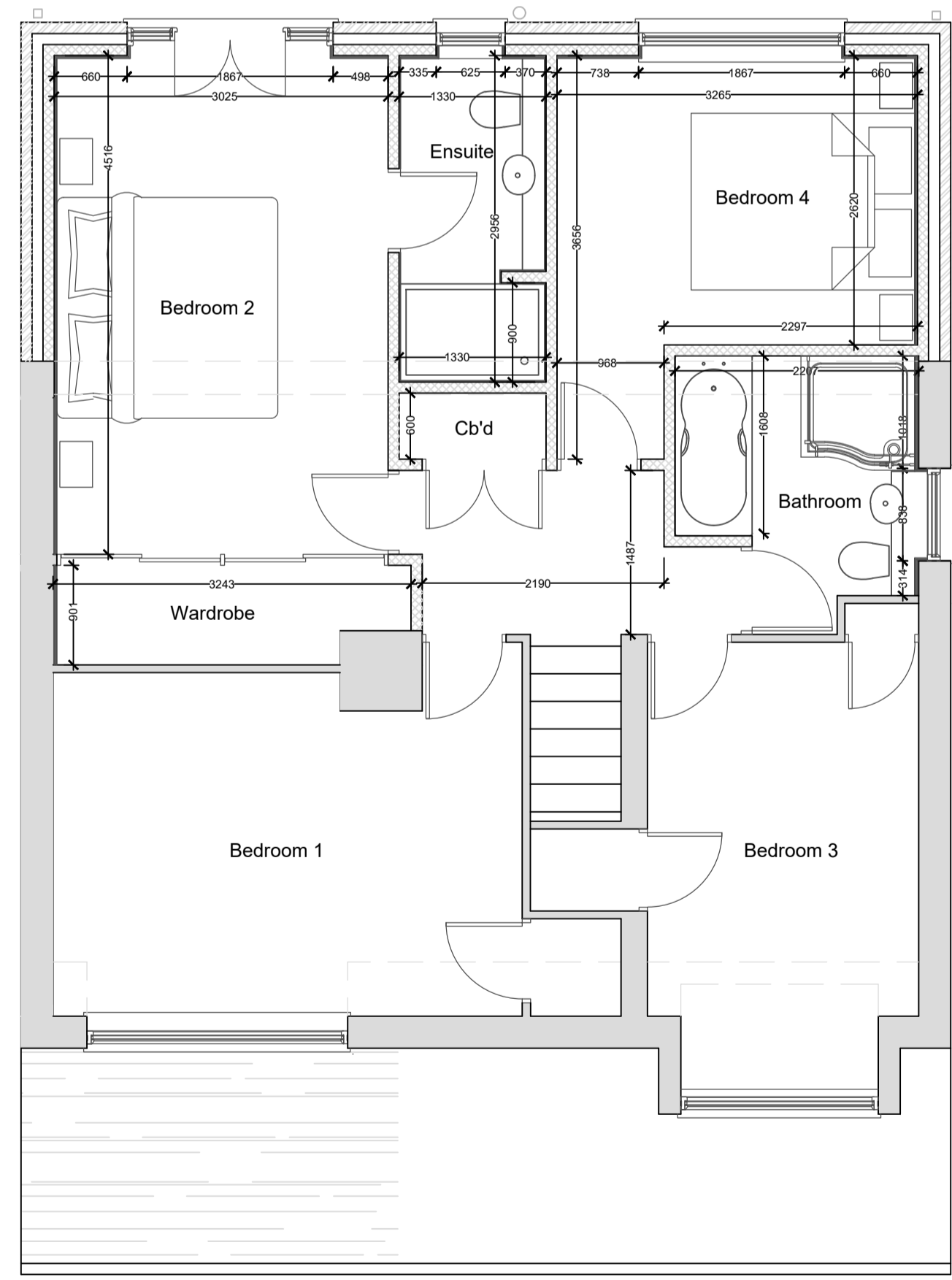

Proposed First Floor Plan (1:50)
 Scale bar

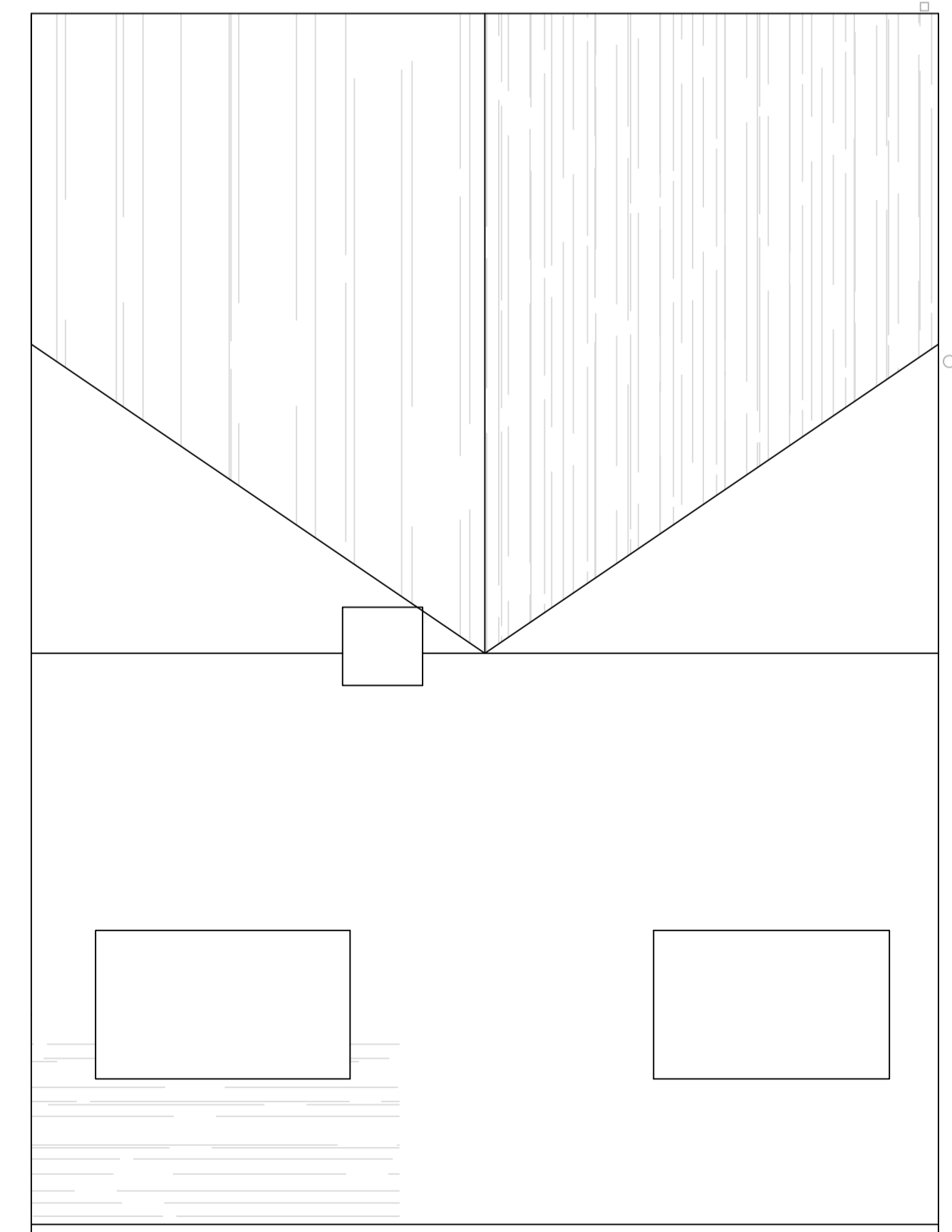

Proposed Roof Plan (1:50)
 Scale bar