

Ground Floor Plan

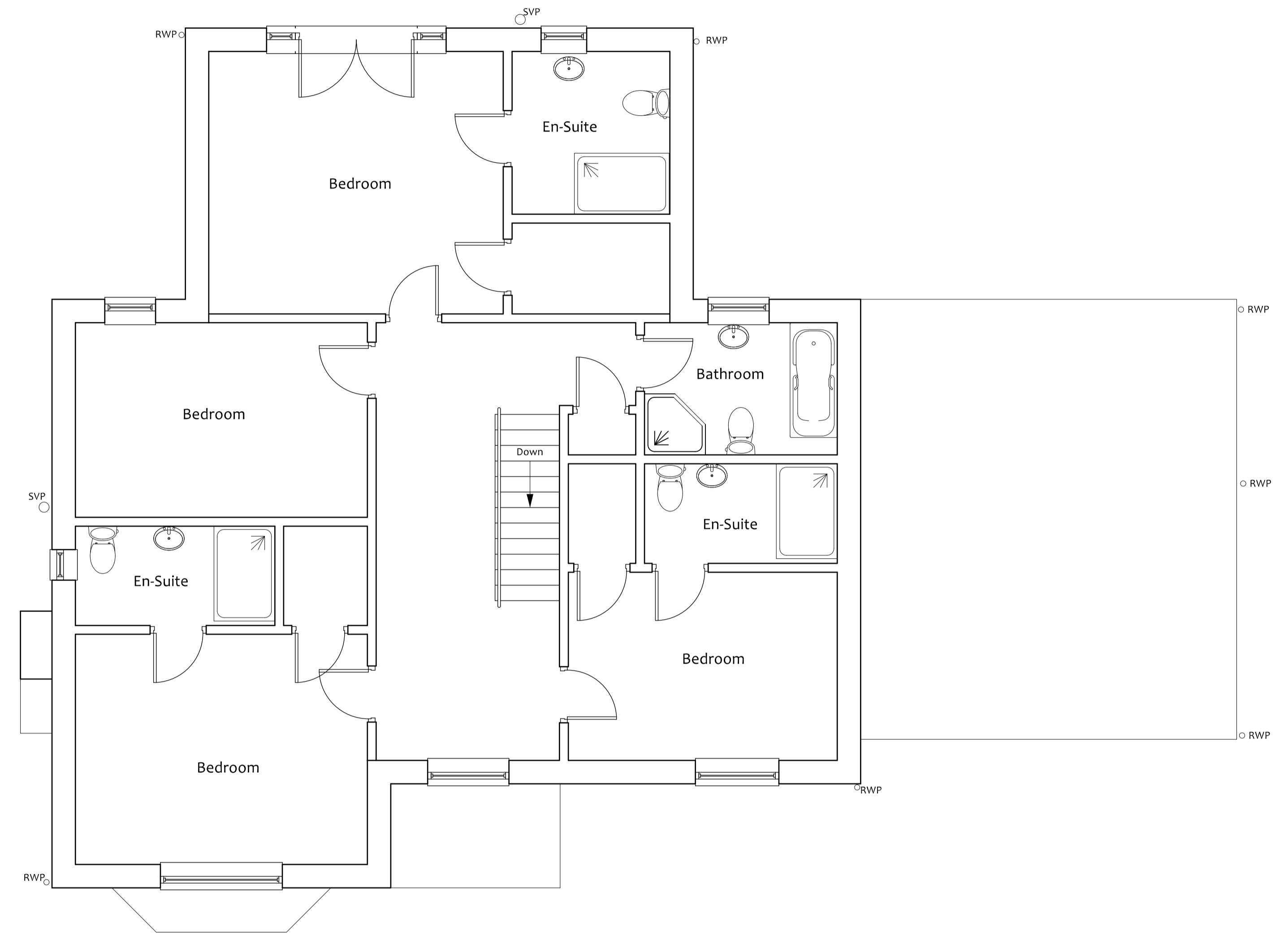

First Floor Plan



Villeneuve - Basin Road - Outwell
Norfolk - PE14 8TQ
01945 772550
01223 969427
www.angliabuildingconsultants.co.uk
info@angliabuildingconsultants.co.uk

No	Date	Revision
Issue: For Planning Approval		
Site: 128 Old Roman Bank, Terrington St Clements, Norfolk, PE34 4JP		
Project: Residential Development		
Drawing Title: As Built Floor Plans		
Client: Mr and Mrs Chapman		
Date	February 2023	
Scale	1:50 at A1 or 1:100 at A3	
Drawing Number	P-22-2335-3	