

# CROSSWAYS - DAMERHAM

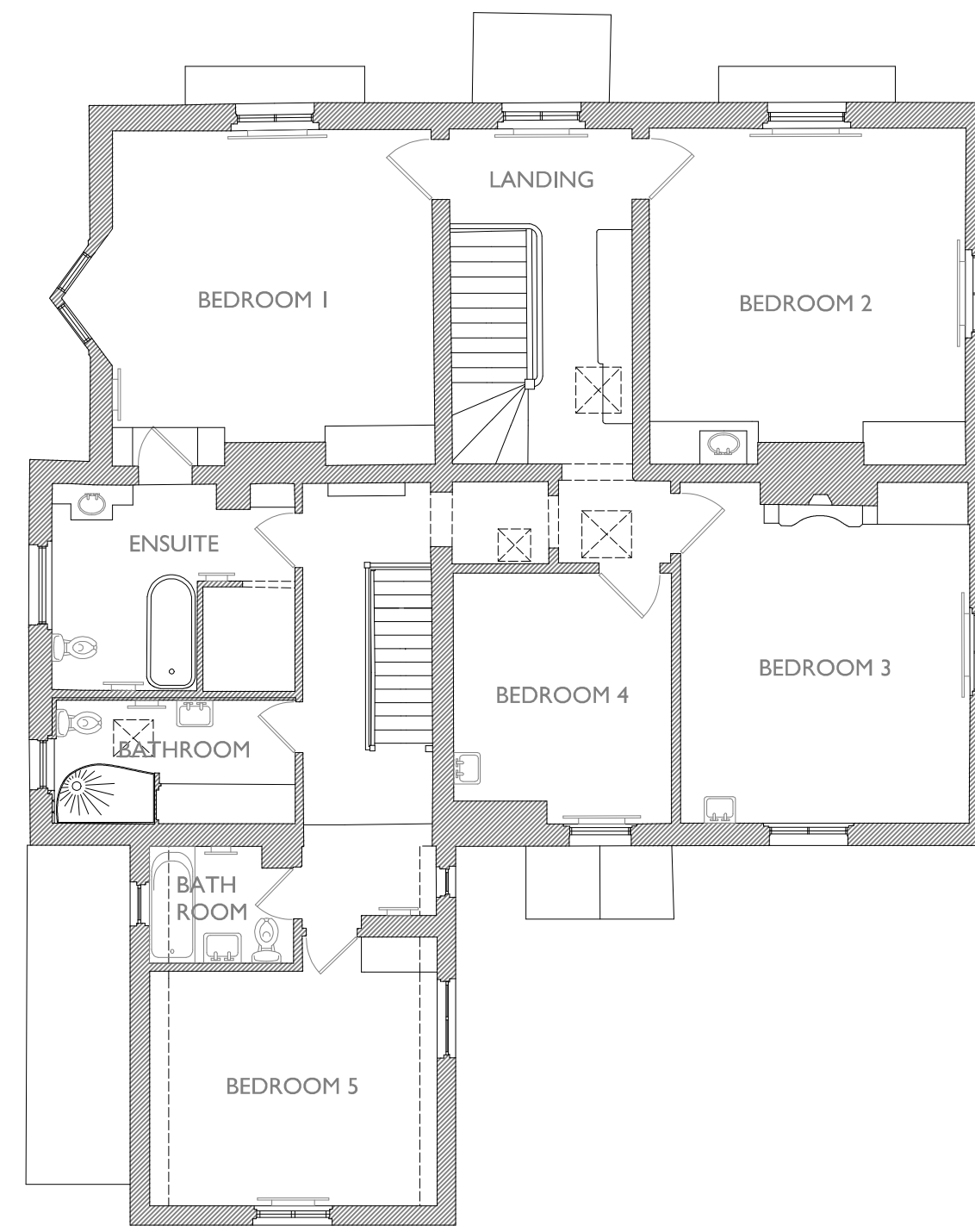

SOUTH EAST ELEVATION



FIRST FLOOR PLAN 1:100 SCALE



SOUTH WEST ELEVATION



DATUM 40.00m AOD

NORTH WEST ELEVATION

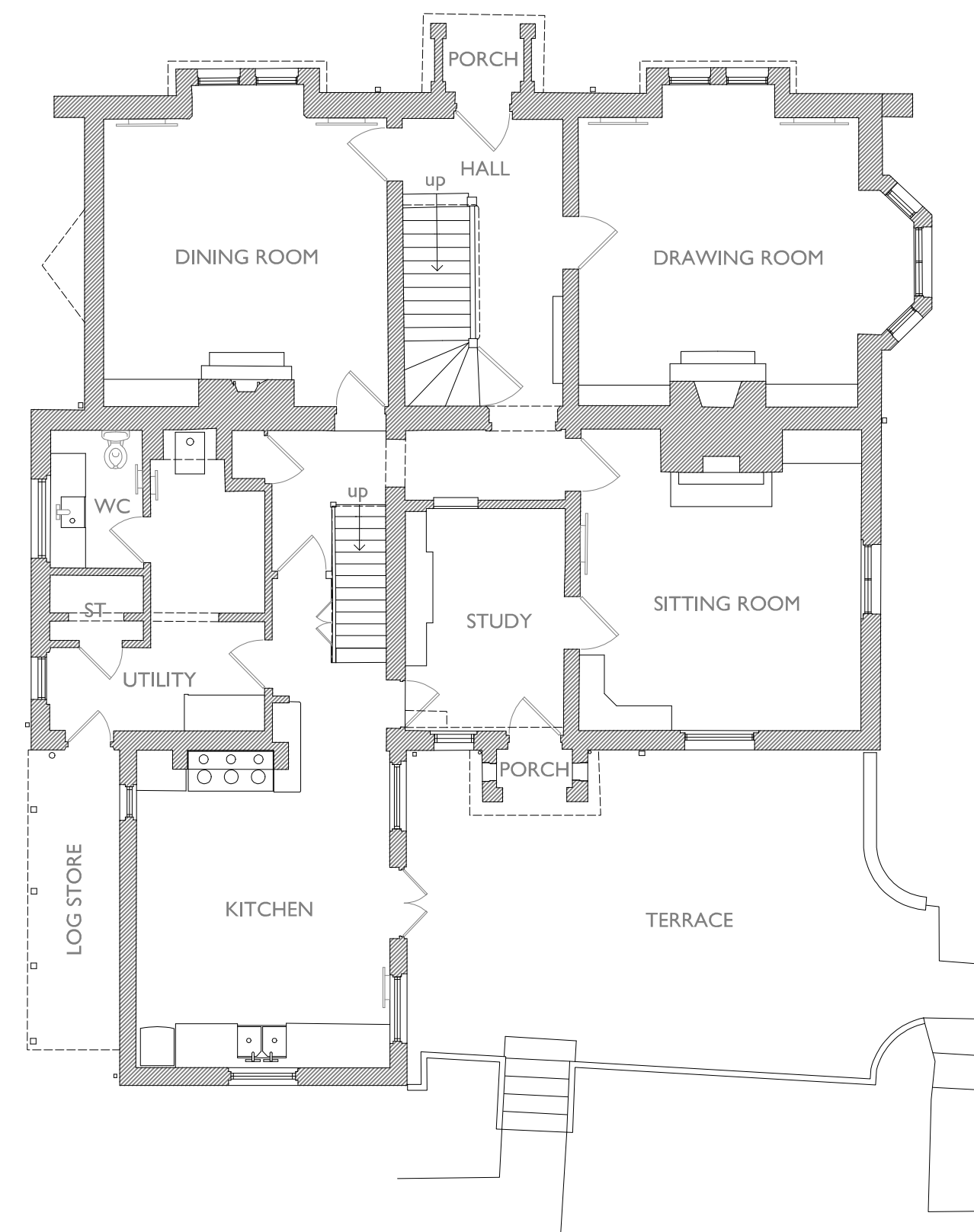

GROUND FLOOR PLAN 1:100 SCALE



NORTH EAST ELEVATION

Notes:

AIN

PLANNING APPLICATION

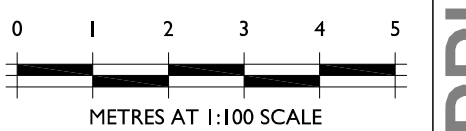

METRES AT 1:100 SCALE

THIS DRAWING IS THE COPYRIGHT OF FAVONIUS ARCHITECTS. IT MAY NOT BE COPIED, REPRODUCED, OR TRANSMITTED IN ANY FORM OR BY ANY MEANS, ELECTRONIC OR MECHANICAL, INCLUDING PHOTOCOPYING, RECORDING, OR BY ANY INFORMATION STORAGE AND RETRIEVAL SYSTEM, WITHOUT THE WRITTEN PERMISSION OF FAVONIUS ARCHITECTS.

CROSSWAYS  
DAMERHAM  
SINGLE STOREY REAR EXTENSION

PLANS & ELEVATIONS  
AS EXISTING

DWG No: 1117-20-02  
DATE: FEB 2023 | SCALE: 1:100

**FAVONIUS**  
ARCHITECTS  
Tel: 01722 412 391 | www.favonius.co.uk  
Wyndham House, 65 The Close, Salisbury, Wiltshire SP1 2EN