

# CROSSWAYS - DAMERHAM

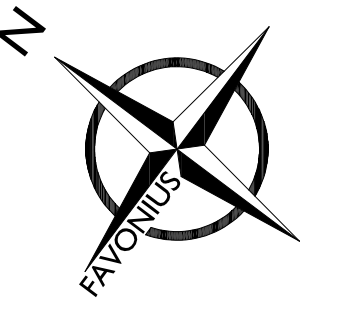

SOUTH EAST ELEVATION

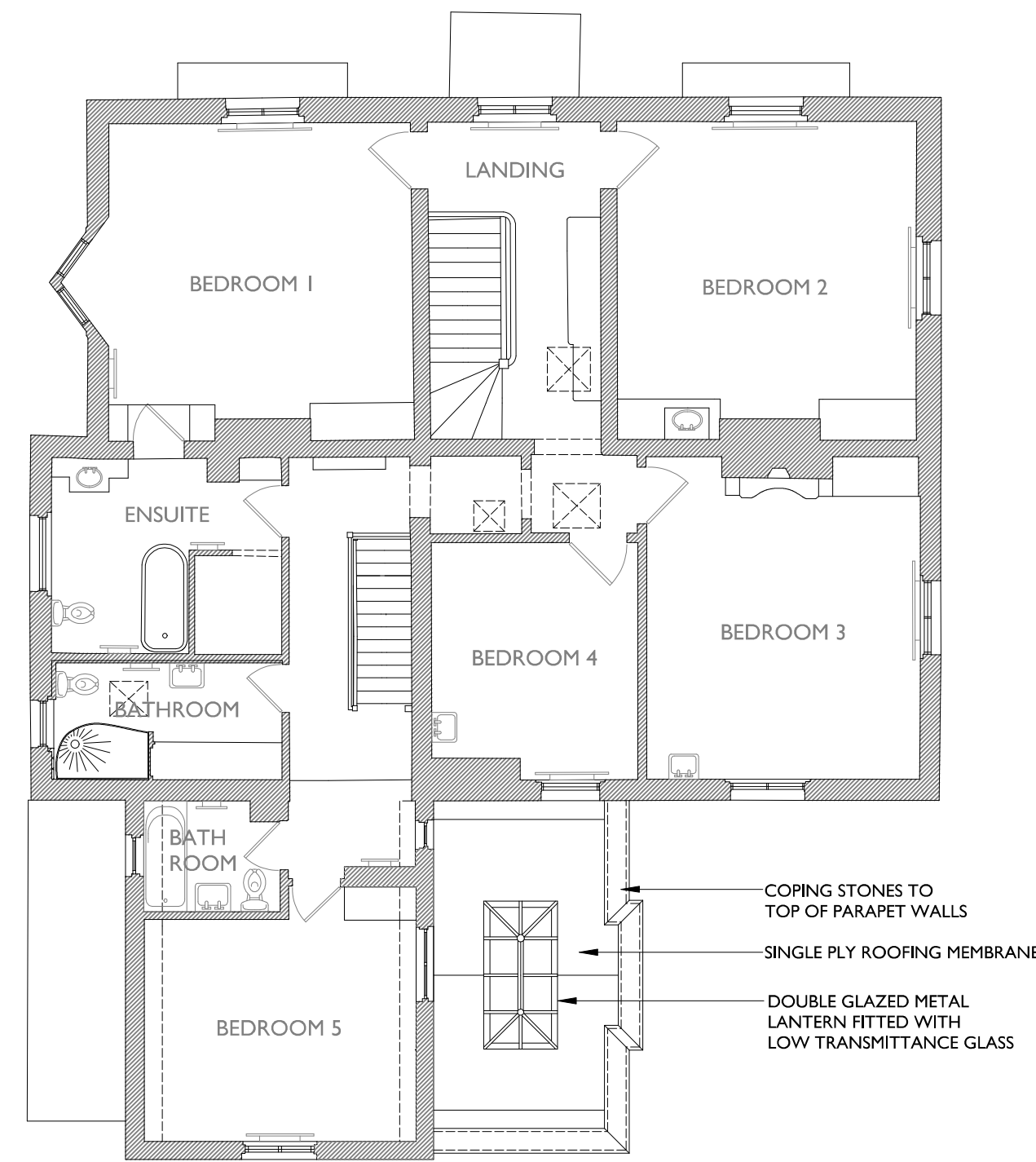

FIRST FLOOR PLAN 1:100 SCALE



SOUTH WEST ELEVATION



ELEVATED VIEW OF REAR EXTENSION



DATUM 40.00mAOD

NORTH WEST ELEVATION

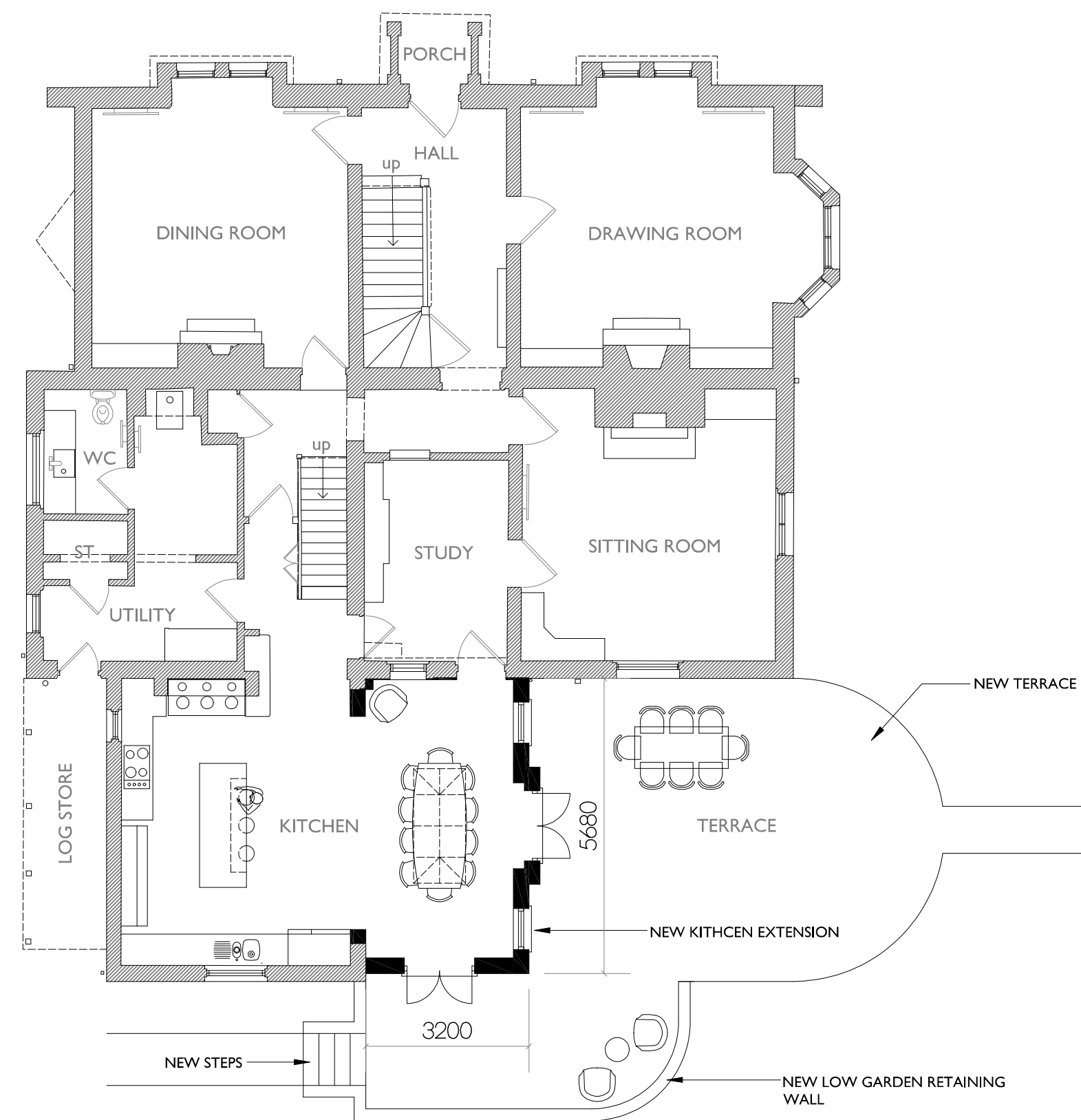

GROUND FLOOR PLAN 1:100 SCALE



NORTH EAST ELEVATION



3D VIEW OF REAR EXTENSION FROM GARDEN



EXTENSION SET BACK FROM MAIN SOUTH EAST ELEVATION

Notes:

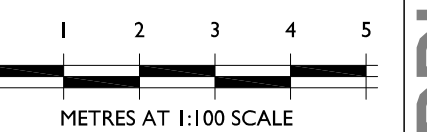

METRES AT 1:100 SCALE

THIS DRAWING IS THE COPYRIGHT OF FAVONIUS ARCHITECTS. IT MAY NOT BE COPIED, REPRODUCED, OR TRANSMITTED IN ANY FORM OR BY ANY MEANS, WITHOUT THE WRITTEN PERMISSION OF FAVONIUS ARCHITECTS. ANY UNAUTHORIZED USE IS PROHIBITED.

**CROSSWAYS  
DAMERHAM  
SINGLE STOREY REAR EXTENSION**

PLANS & ELEVATIONS  
AS PROPOSED

DWG No: 1117-20-01

DATE: FEB 2023 SCALE: 1:100

**FAVONIUS  
ARCHITECTS**

Tel: 01722 412 391 www.favonius.co.uk  
Wyndham House, 65 The Close, Salisbury, Wiltshire SP1 2EN

PLANNING APPLICATION