

N  
↑  
1 to 1000 @ A4

Block Plan  
The Grange, Glead Thorpe Farm, Netherfield Lane, Meaden Vale, NG20 9PF

Existing

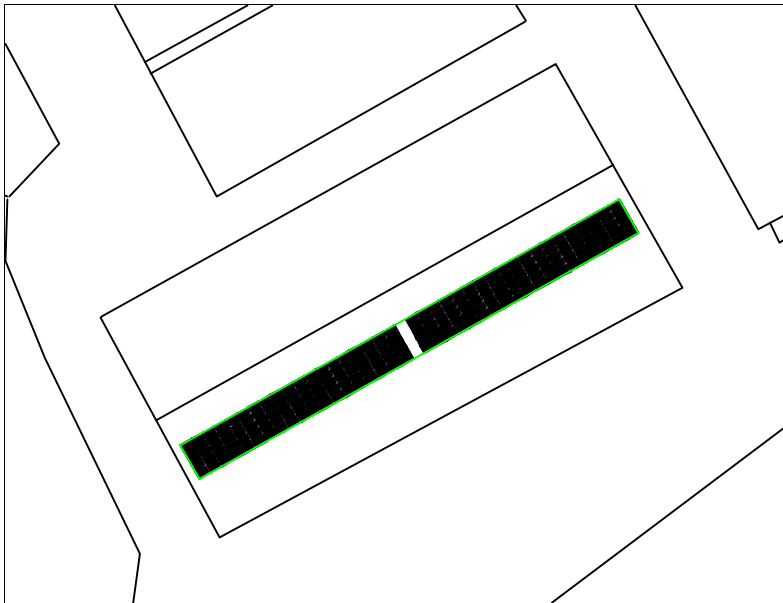

Existing solar PV system outlined in green

Proposed

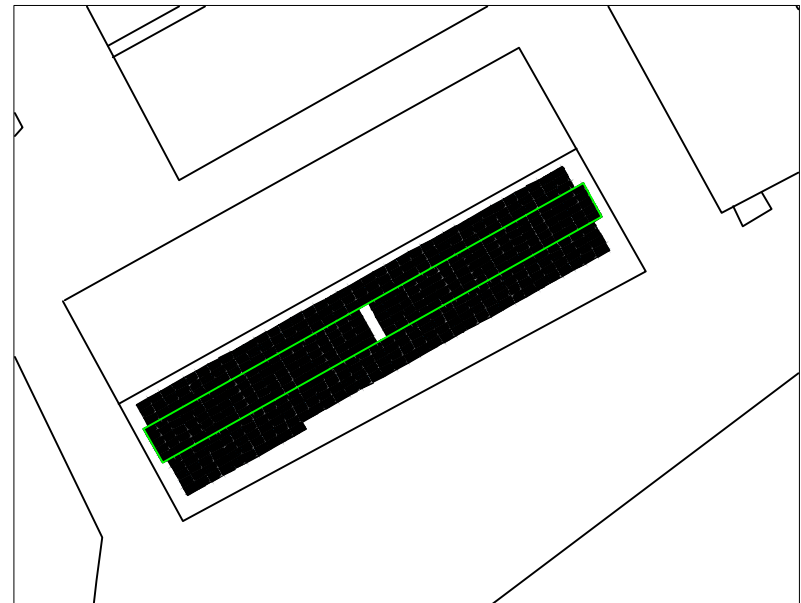

Proposed additional roof mounted 100kW solar PV system comprising of 264 x 380w Canadian Solar modules