

height to ridge from concrete base 2.8m

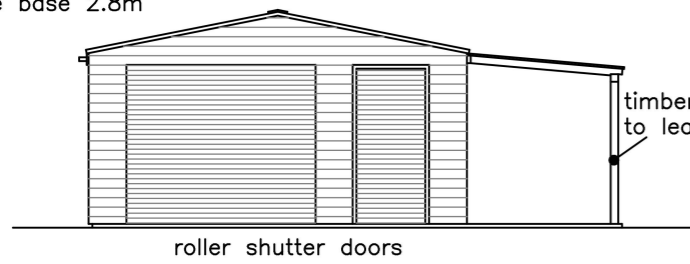

East (principal)
ELEVATIONS 1:100

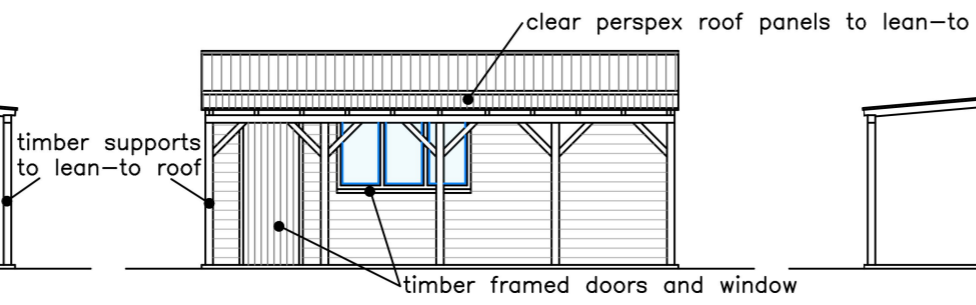

North

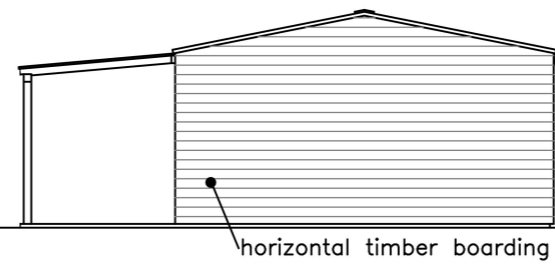

West

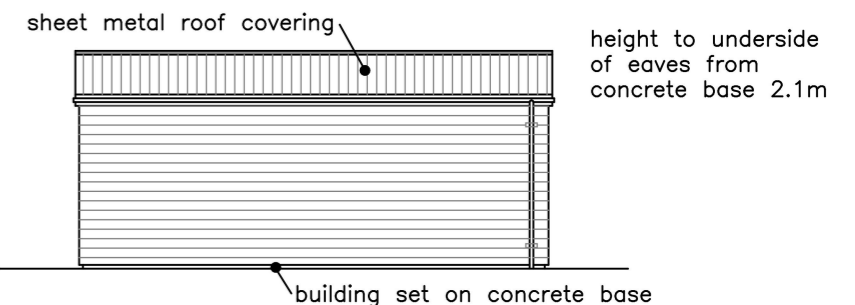

South

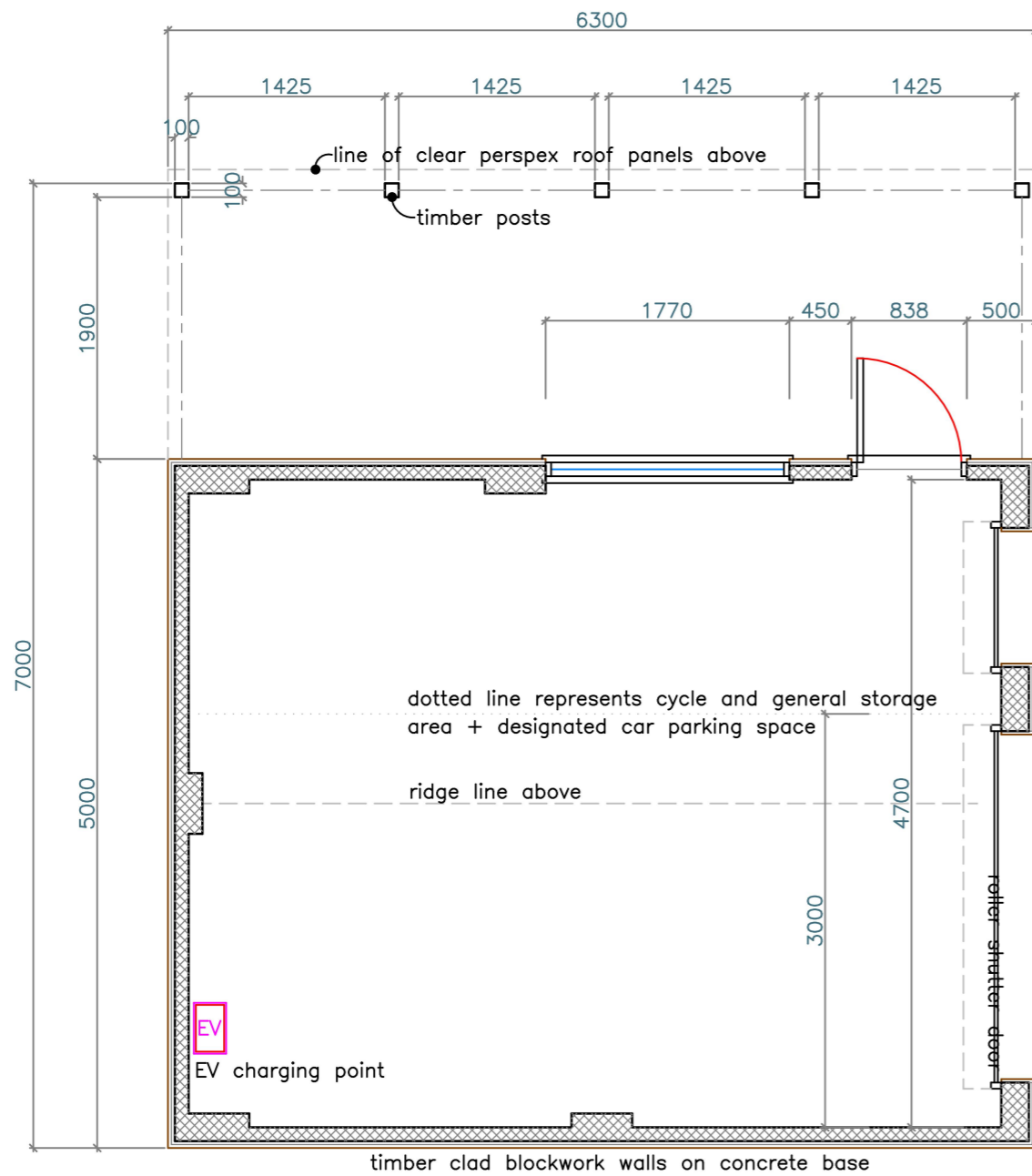

LAYOUT PLAN 1:50

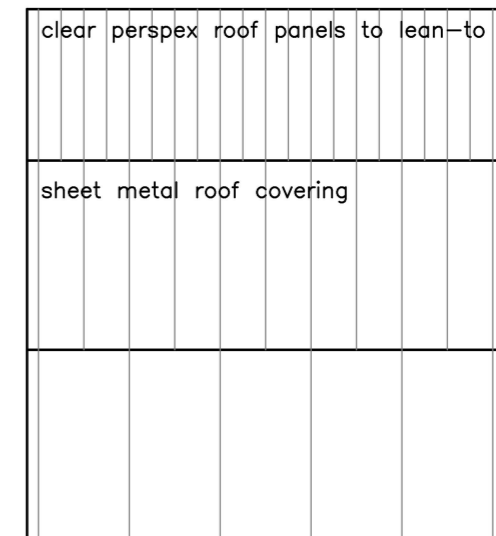

ROOF PLAN 1:100



Rev.	Date	Description
A	10.03.23	Prep. for LPA application submission

General Notes:
The contractor must check and verify the dimensions of the whole site and building, including levels, drainage inverts and locations of all services prior to commencing works.
All dimensions indicated in metric (mm), do not scale.
This drawing is to be read with and checked against any specialist details, including structural engineers calculations prior to work commencement.
This drawing and the work shown are the copyright of Darryl Bingham and cannot be copied without consent.

1:50 @A3	0.5m	1m	2m	
1:100 @A3	1m	2m	3m	4m
1:500 @A3	5m	10m	20m	
1:1250 @A3	10m	30m	50m	



Darryl Bingham Architectural Services
darryl@dbarc.co.uk
www.dbarc.co.uk
07833 934400



Client	Mr D Harding		Drawing Title		PROPOSED Garage	
Address	Land at North Bank Haydon Bridge Northumberland, NE47 6LU		Scale	1:50/100 A3	Drawing No.	22-97-04
			Date	March 23		Revision
						A