

ALL MATERIALS TO MATCH EXISTING

SIDE WALL TO CONSIST OF VERTICAL TILES ON 38 X 25 BATTENS ON SARKING FELT ON 12.5 EXTERIOR PLY ON 100 X 50 VERTICAL STUDS AT 400 CENTRES WITH 100 THICK CELOTEX FR4000 BETWEEN STUDS AND 50 THICK CELOTEC ACROSS THE FACE OF THE STUDS. FINISH INSIDE WITH 12.5 PLASTERBOARD WITH 500 GAUGE POLYTHENE BETWEEN PLASTERBOARD AND STUDS FINISH WITH SKIM OF PLASTER.

DOUBLE GLAZED VELUX WINDOWS 780W X 980H
DOUBLE UP RAFTERS AT SIDES AND BOLT TOGETHER AT 600 CENTRES.
VELUX WINDOW TO BE SET AT 15 DEG PITCH

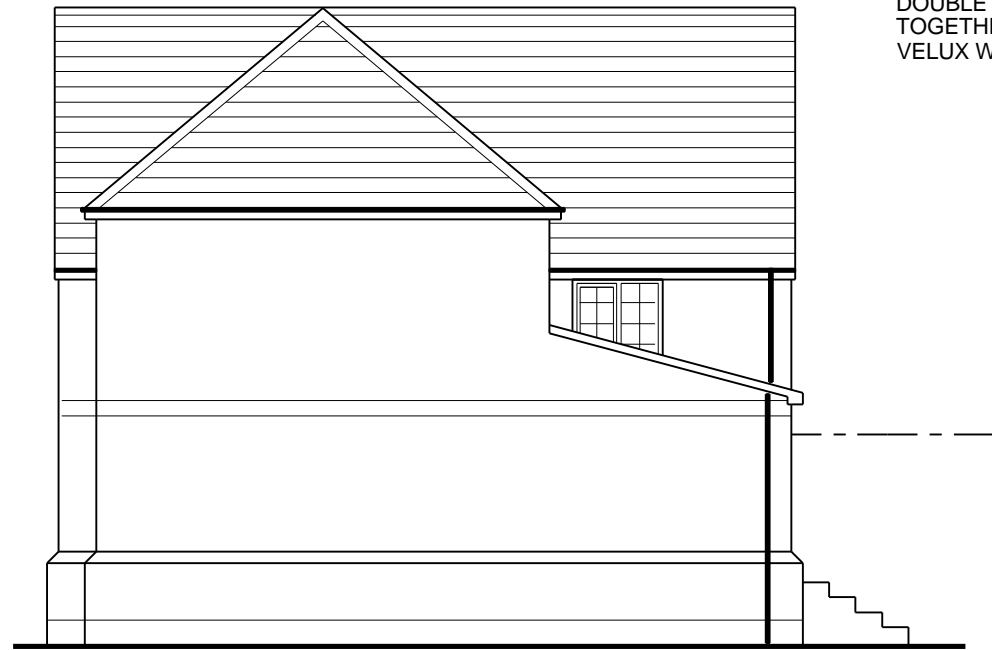

PROPOSED SIDE ELEVATION



PROPOSED REAR ELEVATION

DOUBLE GLAZED DOORS
3050 WIDE WITH BEAM OVER
TO ENGINEERS SPECIFICATION

150 FELT UPSTAND FROM FLAT ROOF WITH
CODE 4 LEAD FLASHING OVER
SEE NOT REF FLAT ROOF



EXISTING SIDE ELEVATION



EXISTING REAR ELEVATION

A3

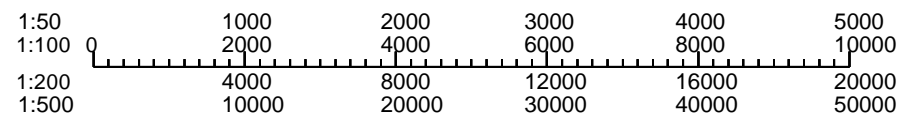

DRG NO. HP 5723 ISSUE A
11/2/2023 SH 1

SCALE 1:50

P.S. DESIGNS

PROPOSED EXTENSION AT
10 FULLERTON CLOSE
FLEET
GU51 1BJ