

Repair and where necessary replacement of five bar pedestrian entrance gate. This will extend to the realignment and repair of the gate posts and enclosure as required.

The height, layout and alignment of the gate, posts and enclosure will remain unchanged.
The style and appearance of the five-bar gate will also remain unaltered.

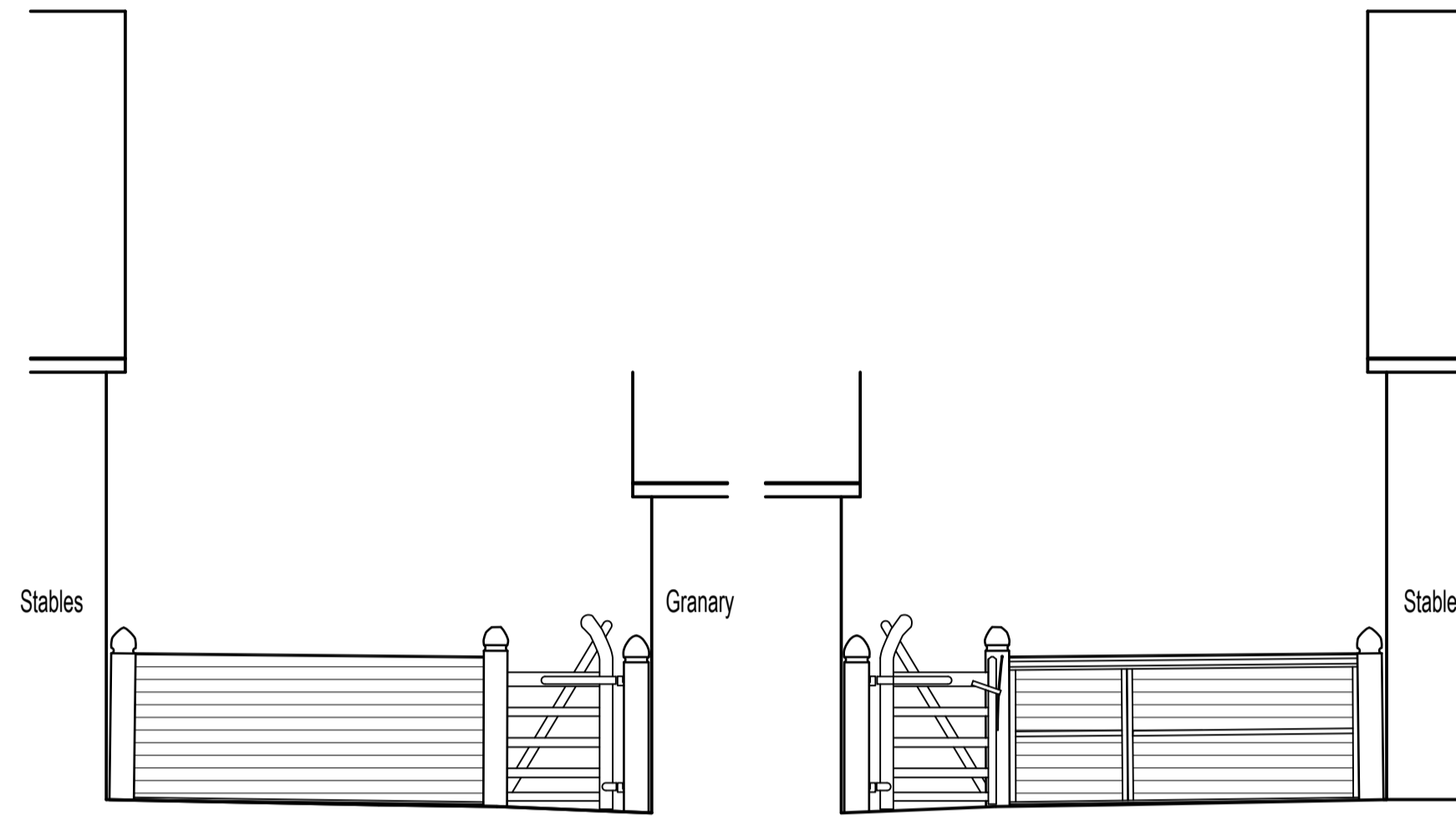

Fence + Gate Viewed From B1067
As Proposed @ 1:50
Item 1. on Drawing no. 100

Fence + Gate Viewed From House
As Proposed @ 1:50

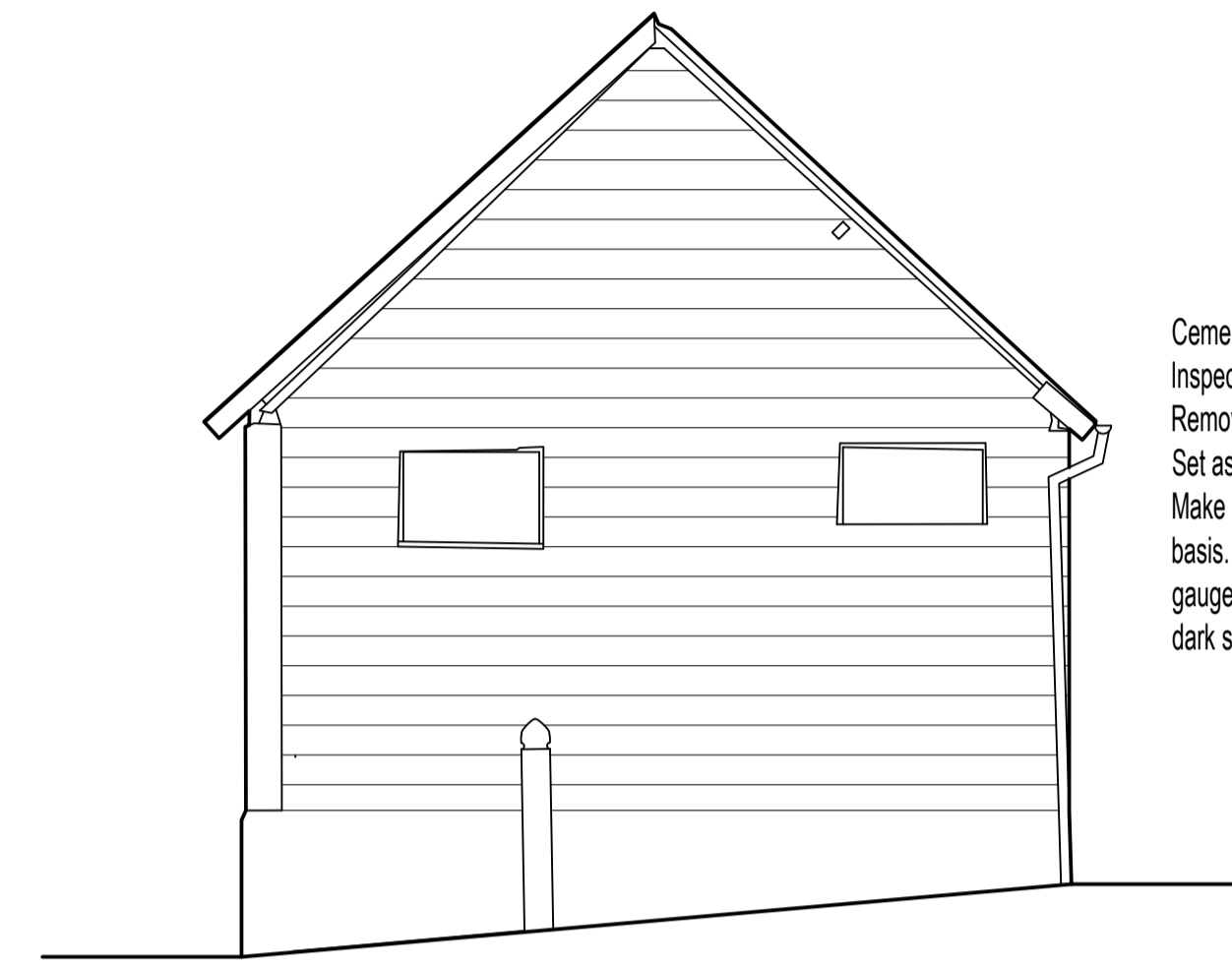

Cement render to be removed.
Inspect condition of weatherboarding
Remove damaged, broken and rotten boards.
Set aside any boards which can be reused / salvaged.
Make good masonry using lime mortar on a like for like basis. Reinststate weatherboarding using matching gauged and suitably seasoned timber. Treat with a dark stained finish.

South West / Gable Wall to Stables As Proposed @ 1:50
Item 3. on Drawing no. 100

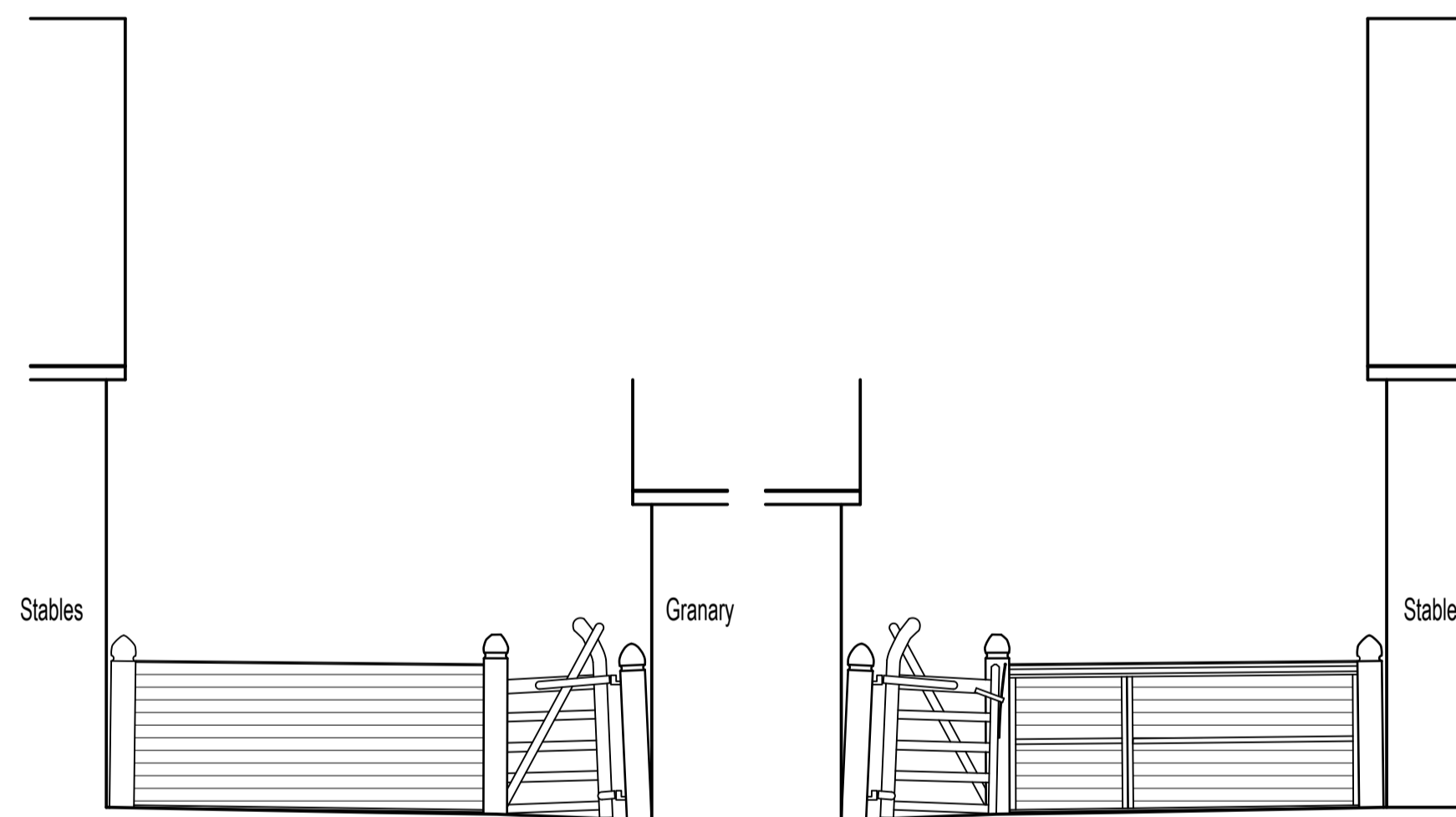

Fence + Gate Viewed From B1067
As Existing @ 1:50
Item 1. on Drawing no. 100

Fence + Gate Viewed From House
As Existing @ 1:50

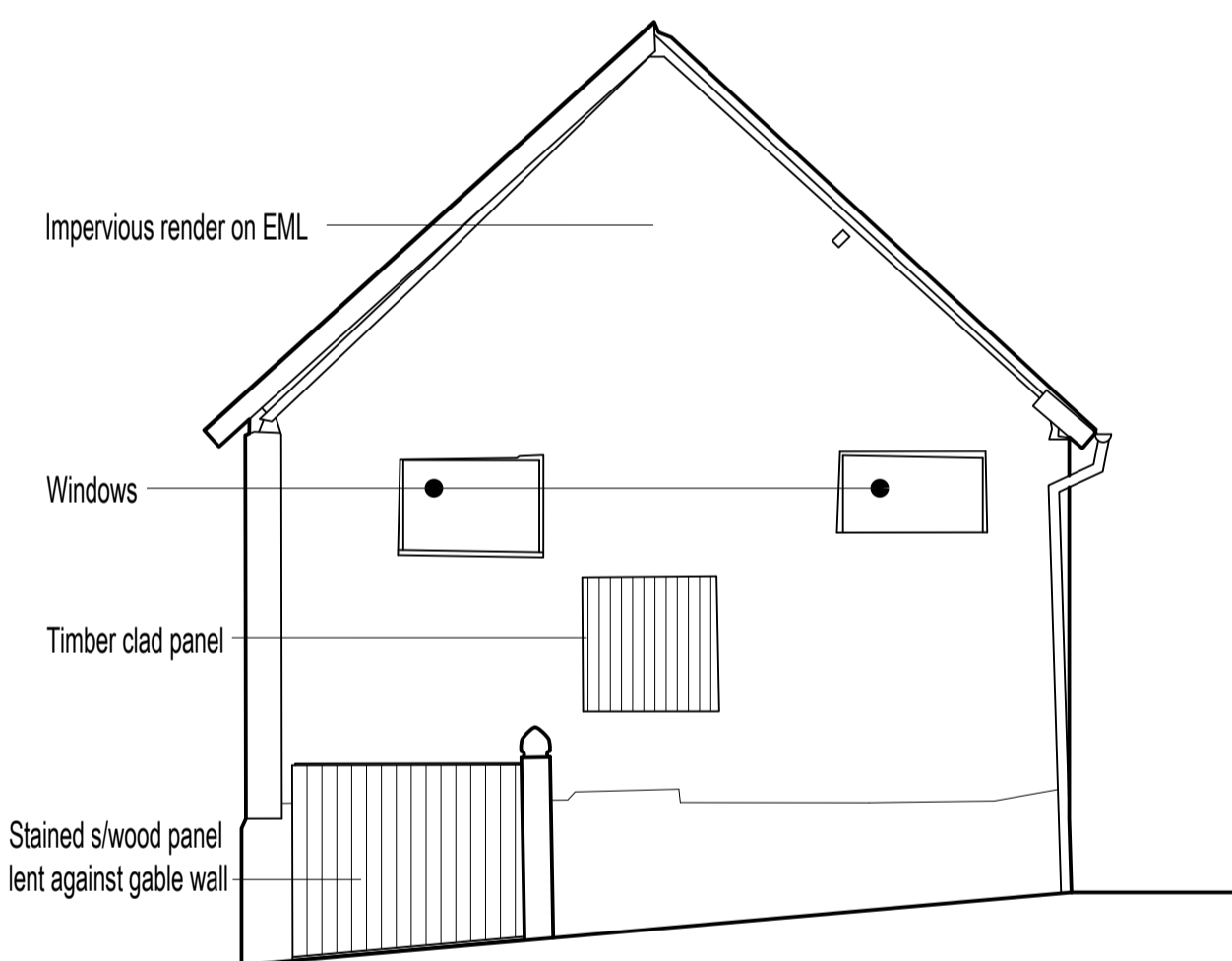

South West / Gable Wall to Stables As Existing @ 1:50
Item 3. on Drawing no. 100

