

Notes: This drawing to be read in conjunction with accompanying Heritage Statement

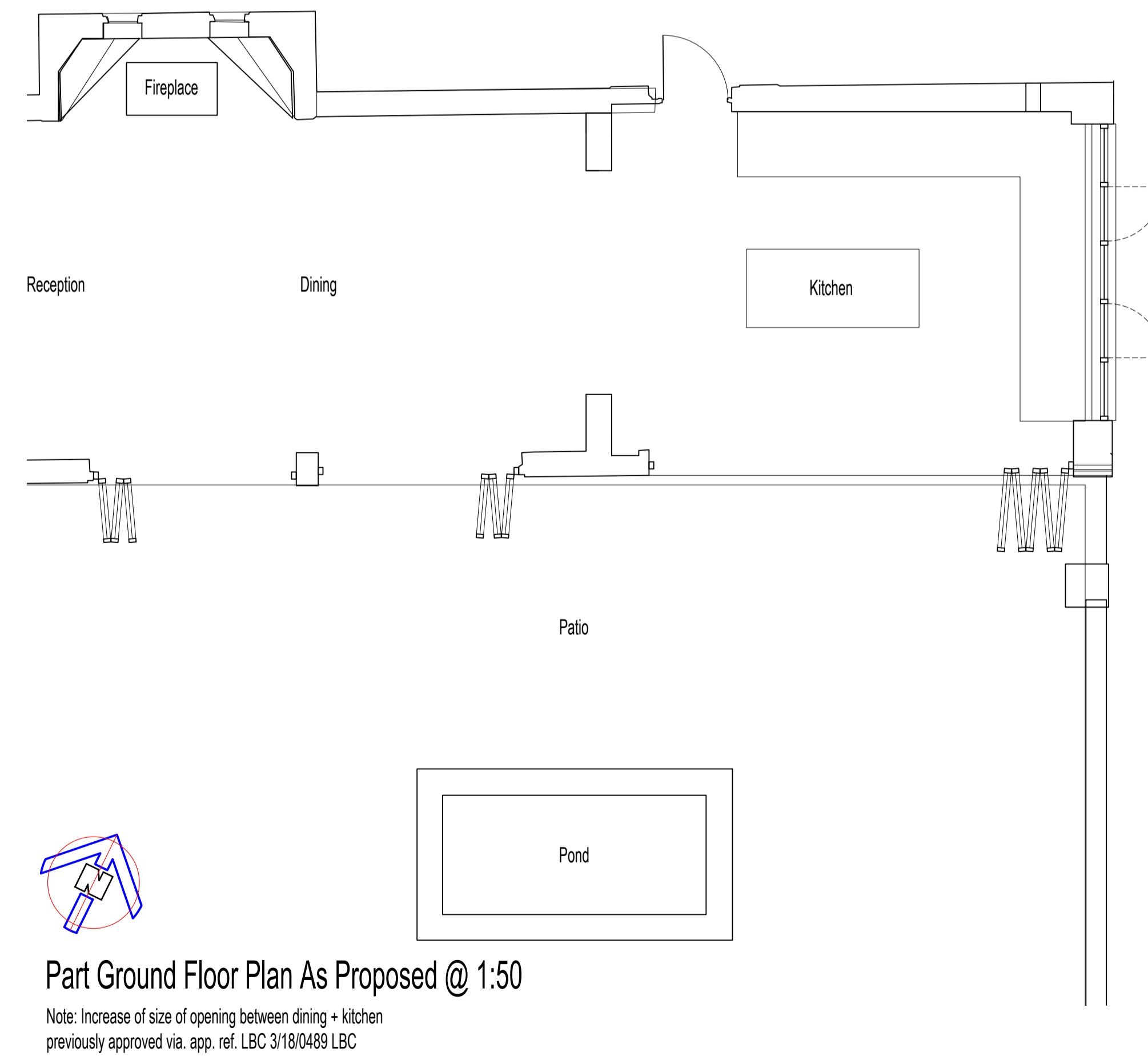
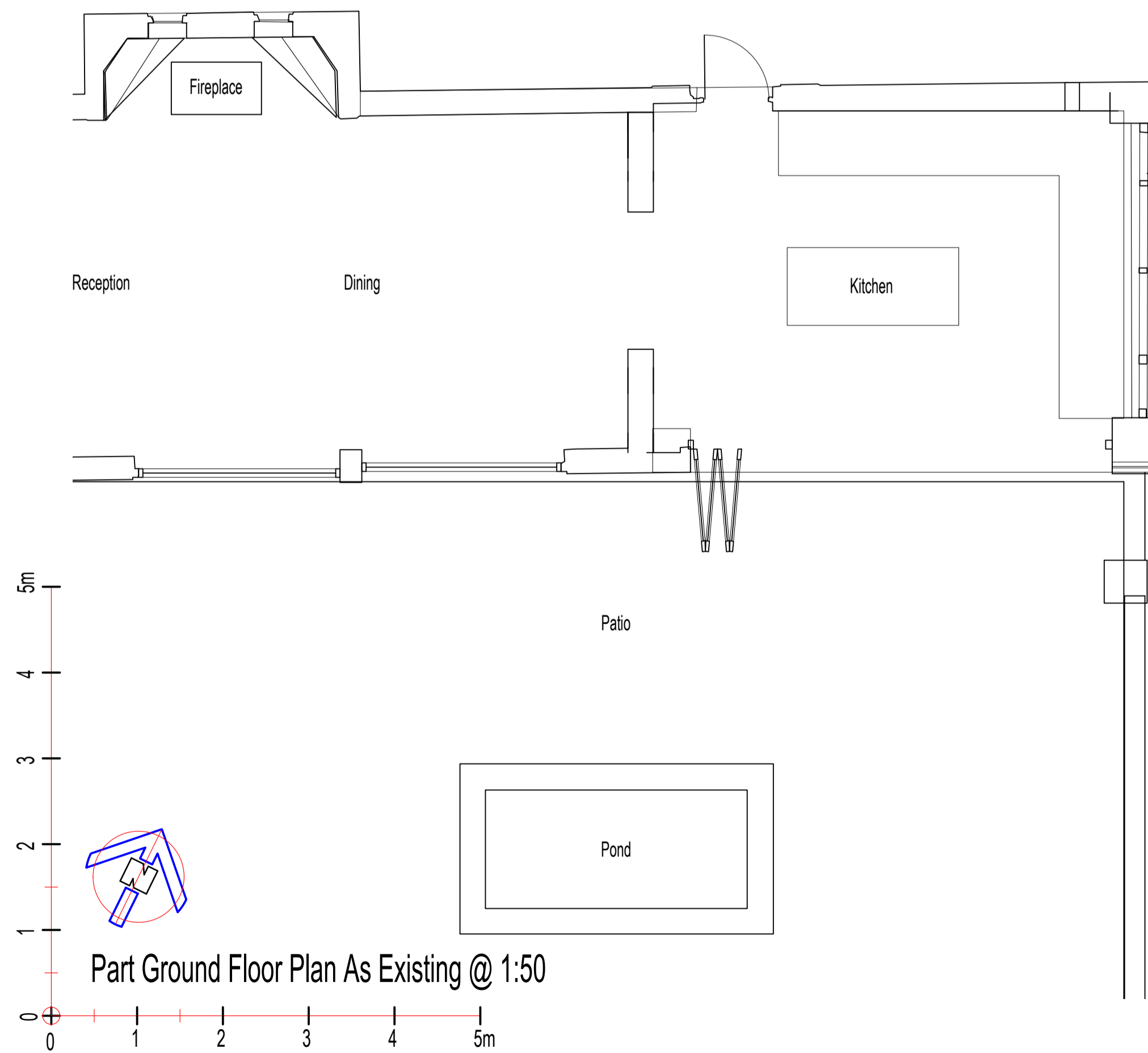
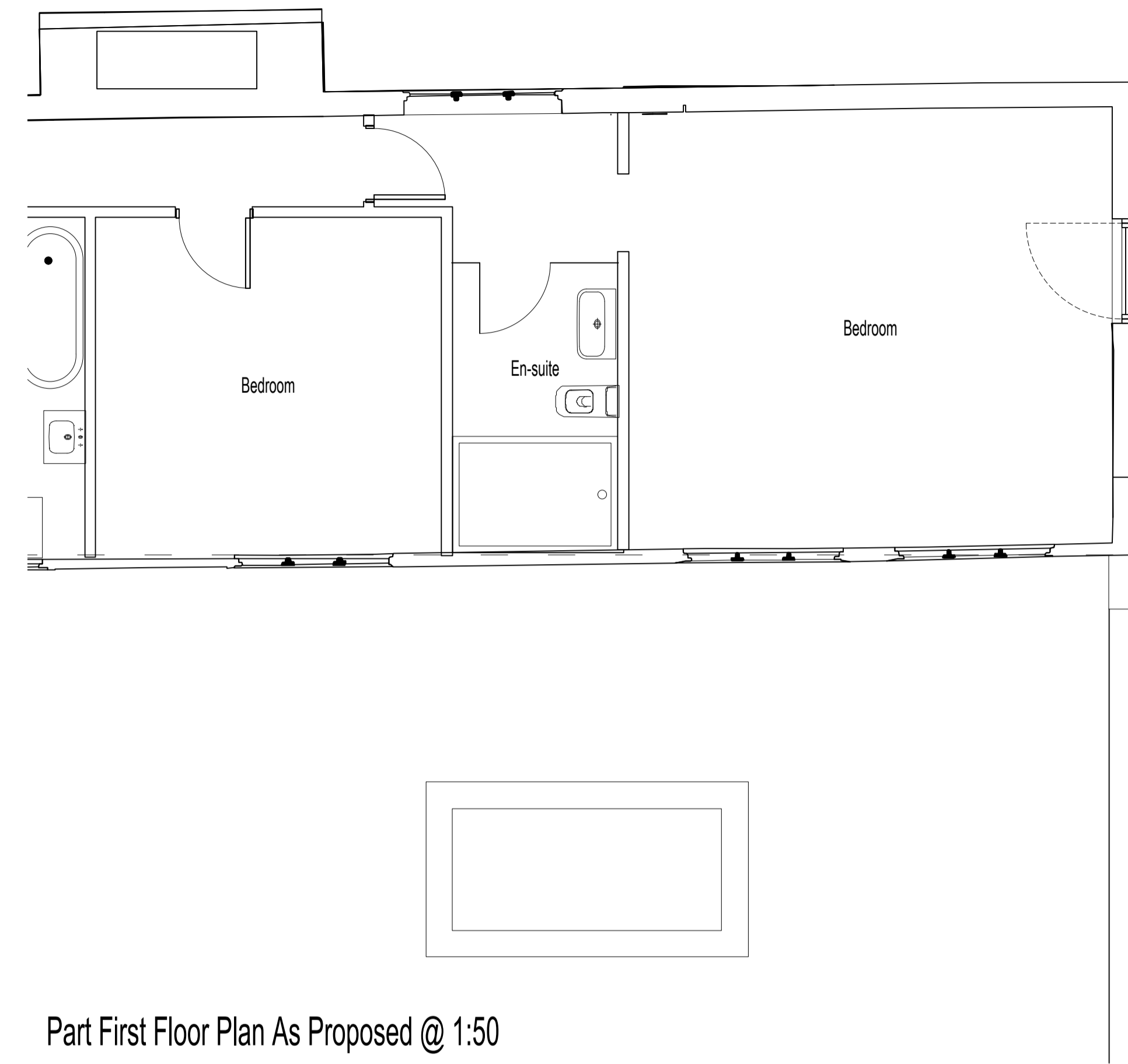

CONTRACTORS NOTES:
The contractor must check all dimensions on site and advise of any discrepancies
It is the contractor's responsibility to ensure that all works are in compliance with the current requirements of statutory regulations: Building Regulations, British Standards etc.
IF IN DOUBT ASK!

Scott Associates LLP m:07944878080 / david@scott-assoc.co.uk www.scott-assoc.co.uk	Client	Title Proposed Modifications To Doors + Windows Sheet 2 of 2	Drawn By	Date Mar. 2023
	Site Cromer Farm		Drawing No. 103	Rev A

© This drawing is the copyright of Scott Associates LLP and shall not be reproduced without permission. No part of this drawing may be reproduced, stored in a retrieval system or transmitted in any form or by any means without the prior permission of Scott Associates LLP.