

Notes: This drawing to be read in conjunction with accompanying Heritage Statement



Part South / Patio Elevation As Proposed @ 1:50



Part South / Patio Elevation As Existing @ 1:50

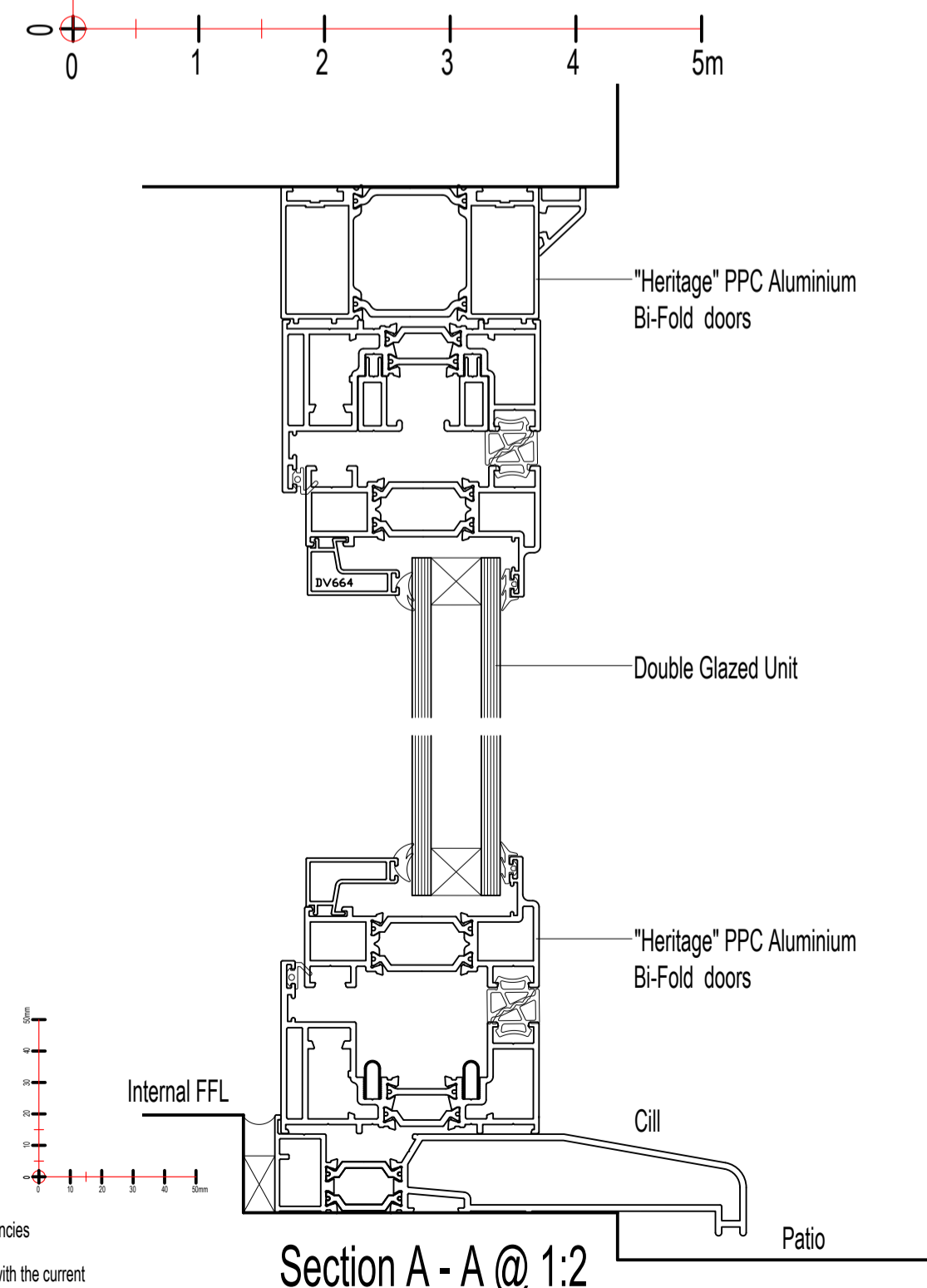

Section A - A @ 1:2

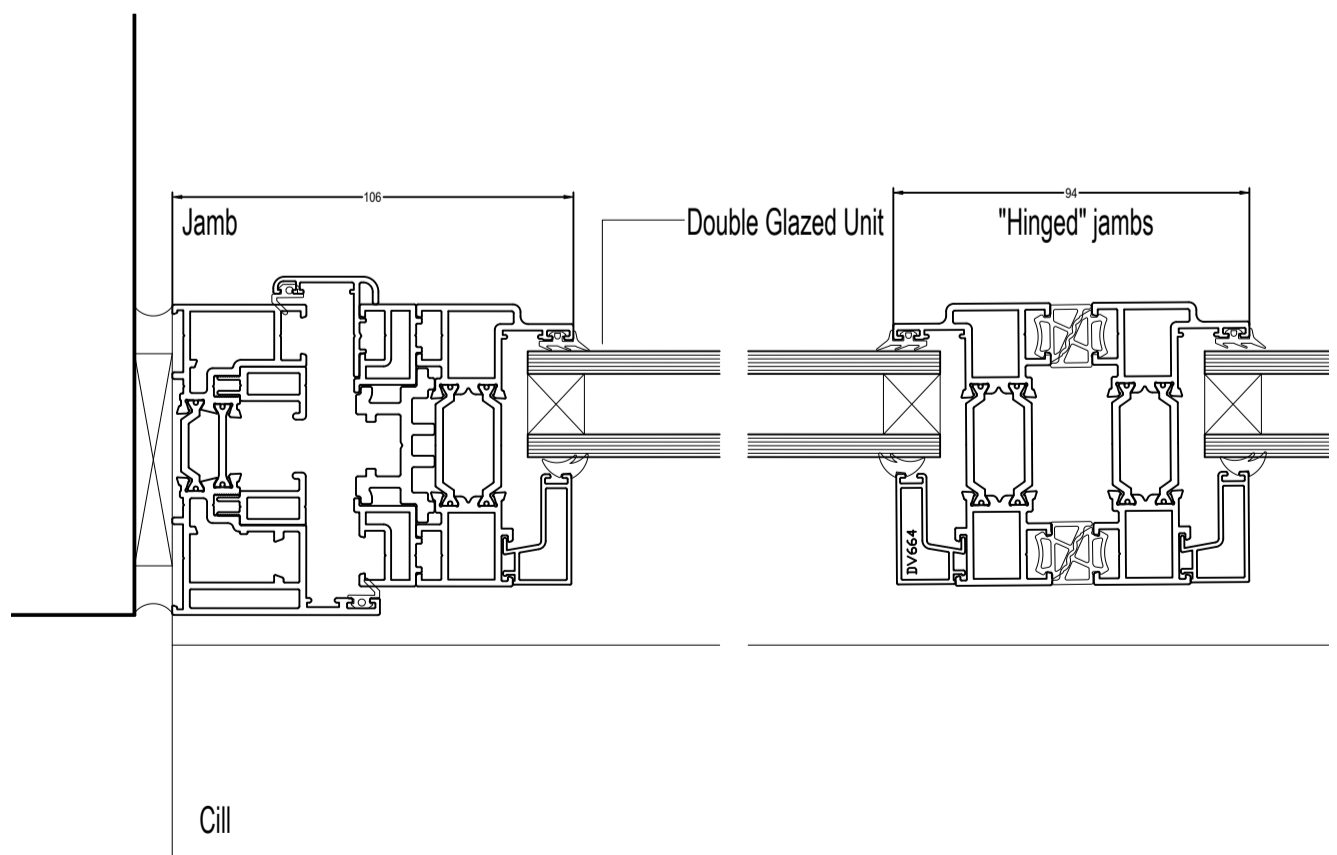

Section B - B Proposed Door Details @ 1:2

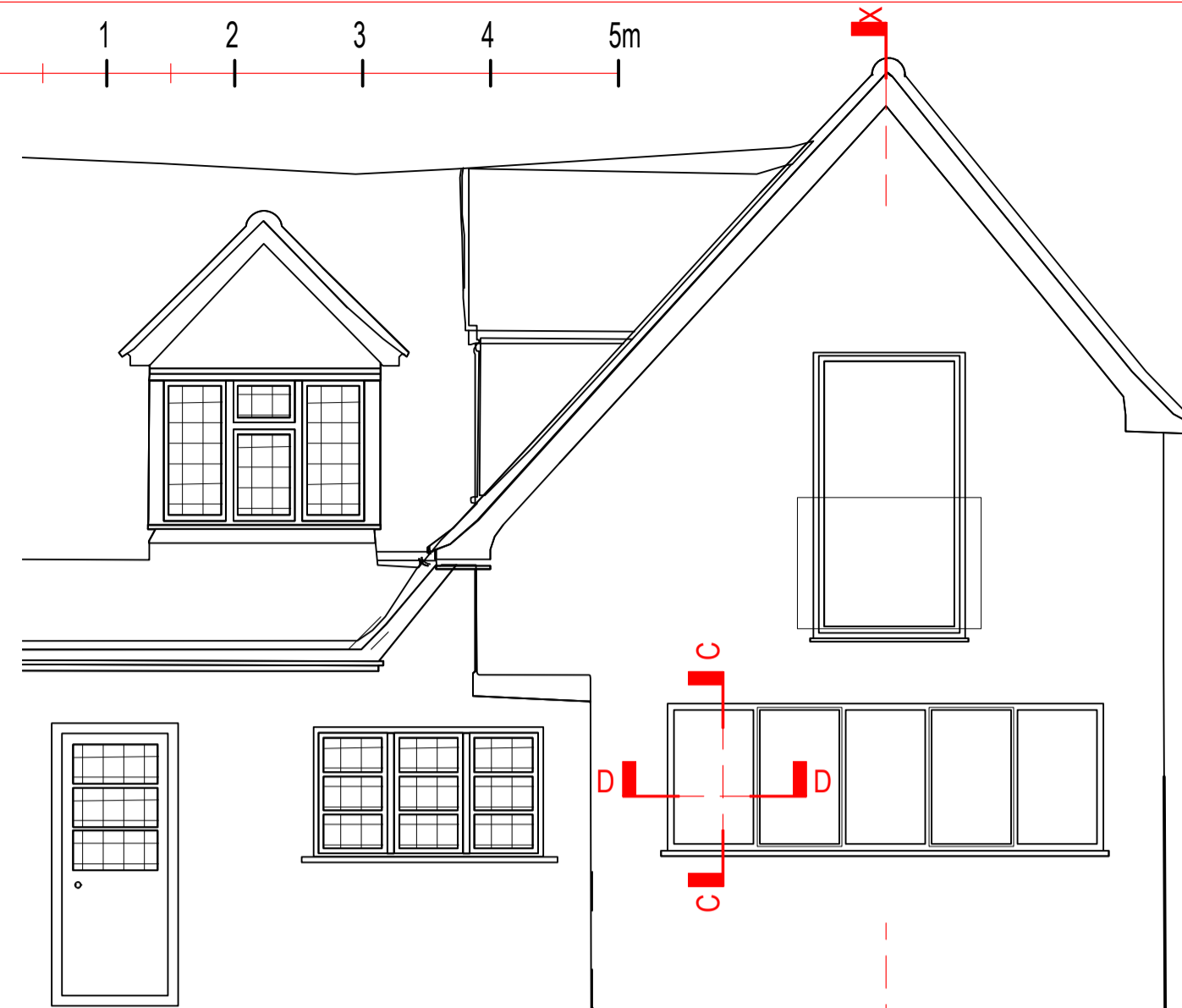

Part East Elevation As Proposed @ 1:50  
Note: This Door + window previously approved to be replaced

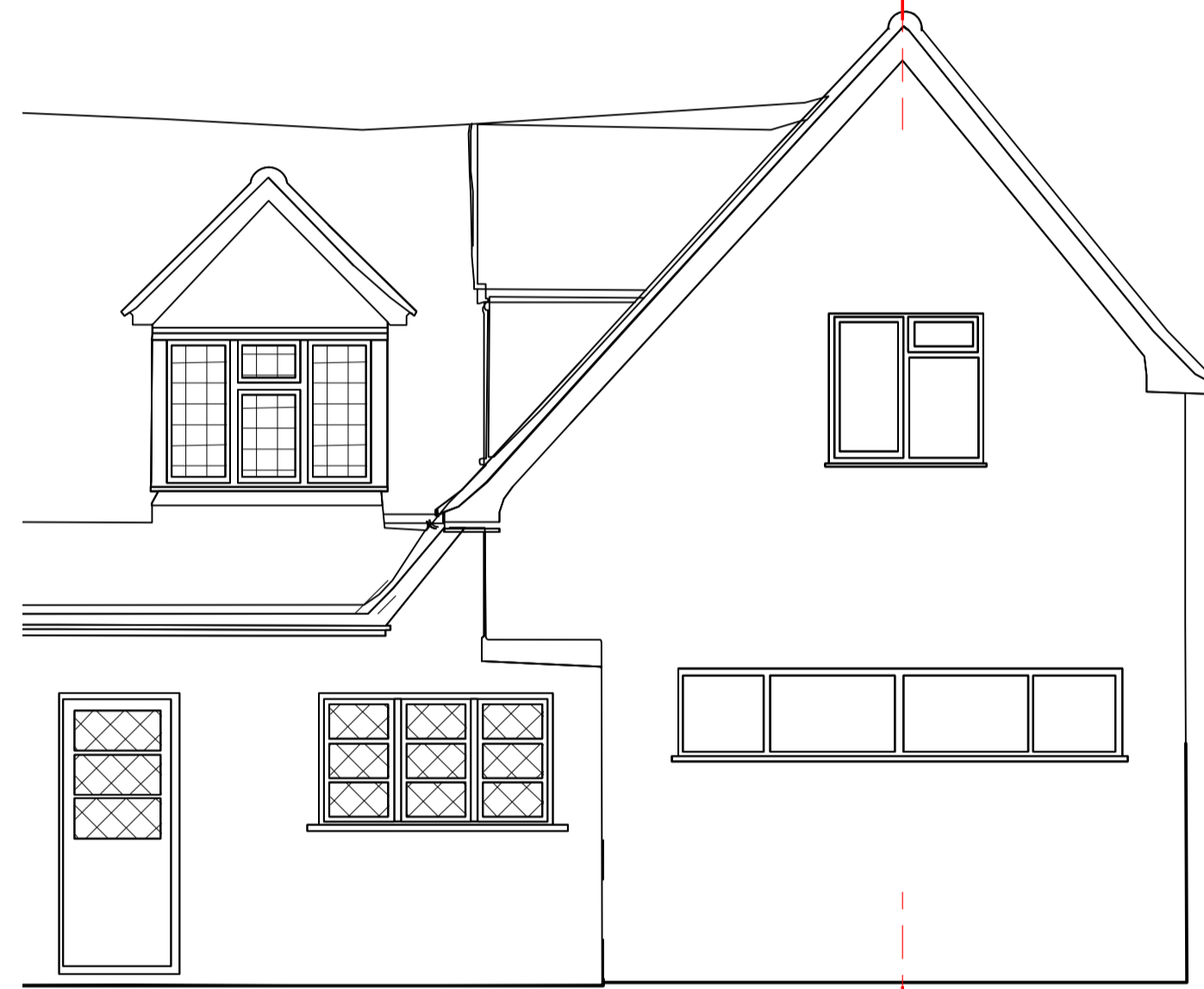

Part East Elevation As Existing @ 1:50

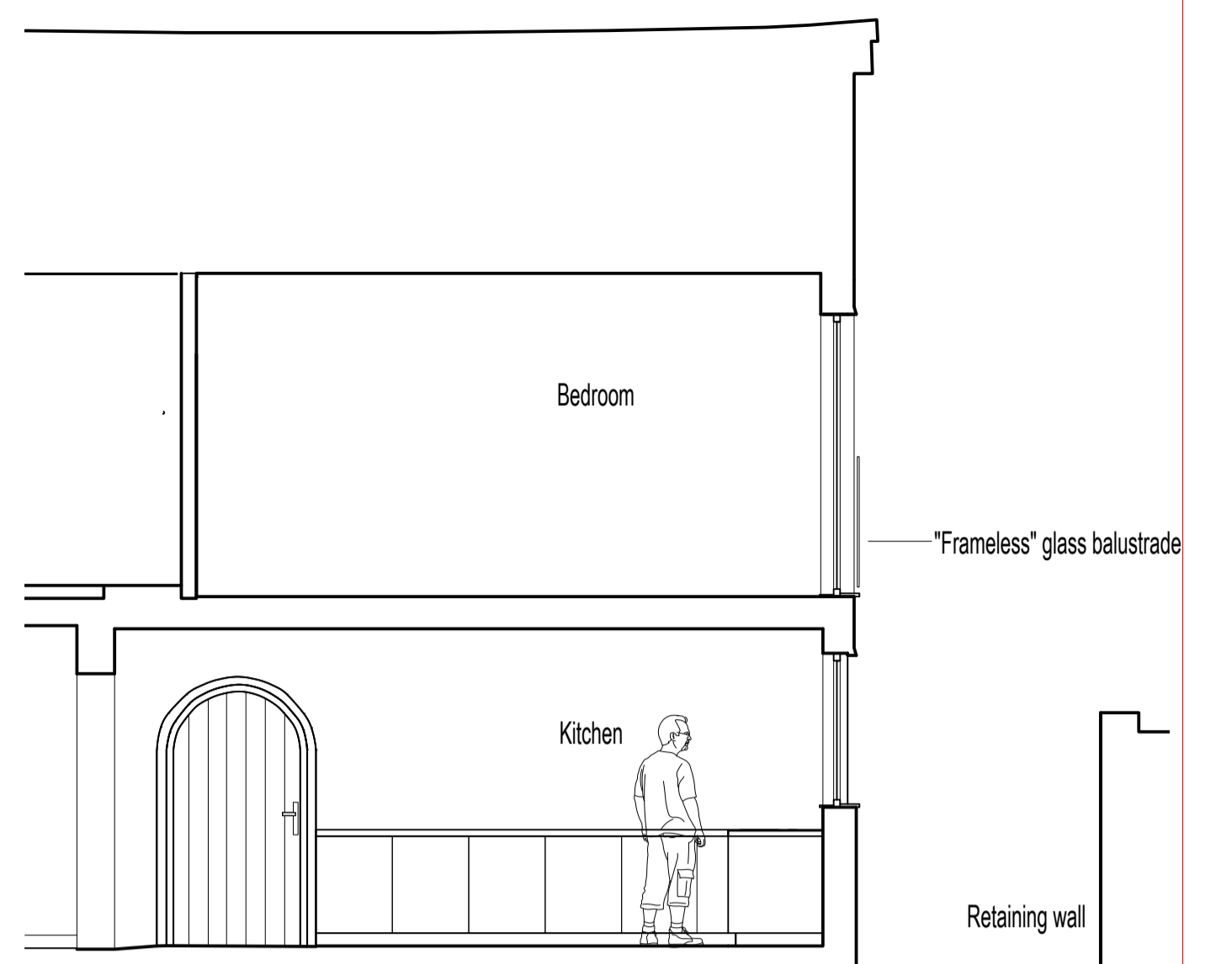

Section X - X As Proposed @ 1:50

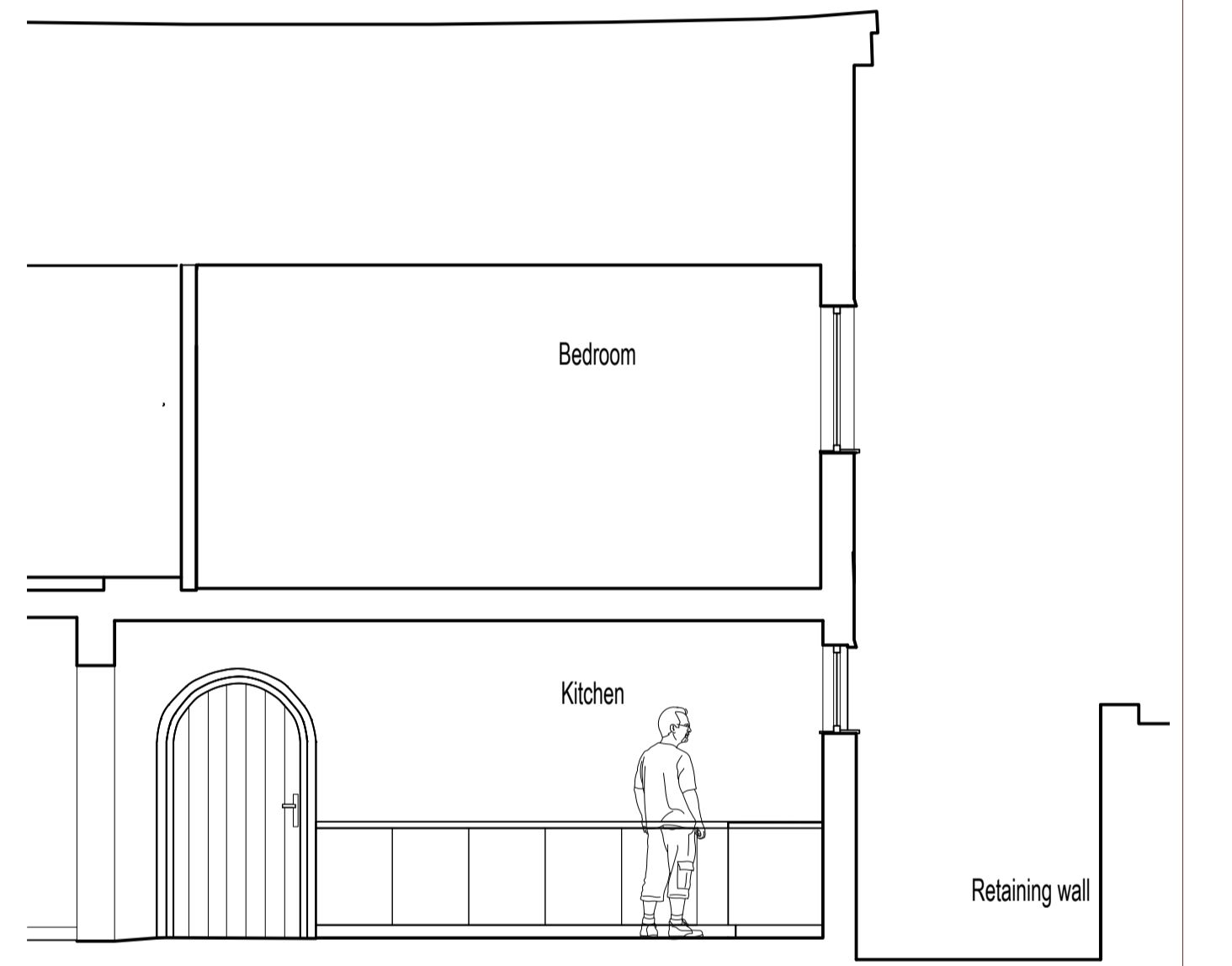

Section X - X As Existing @ 1:50

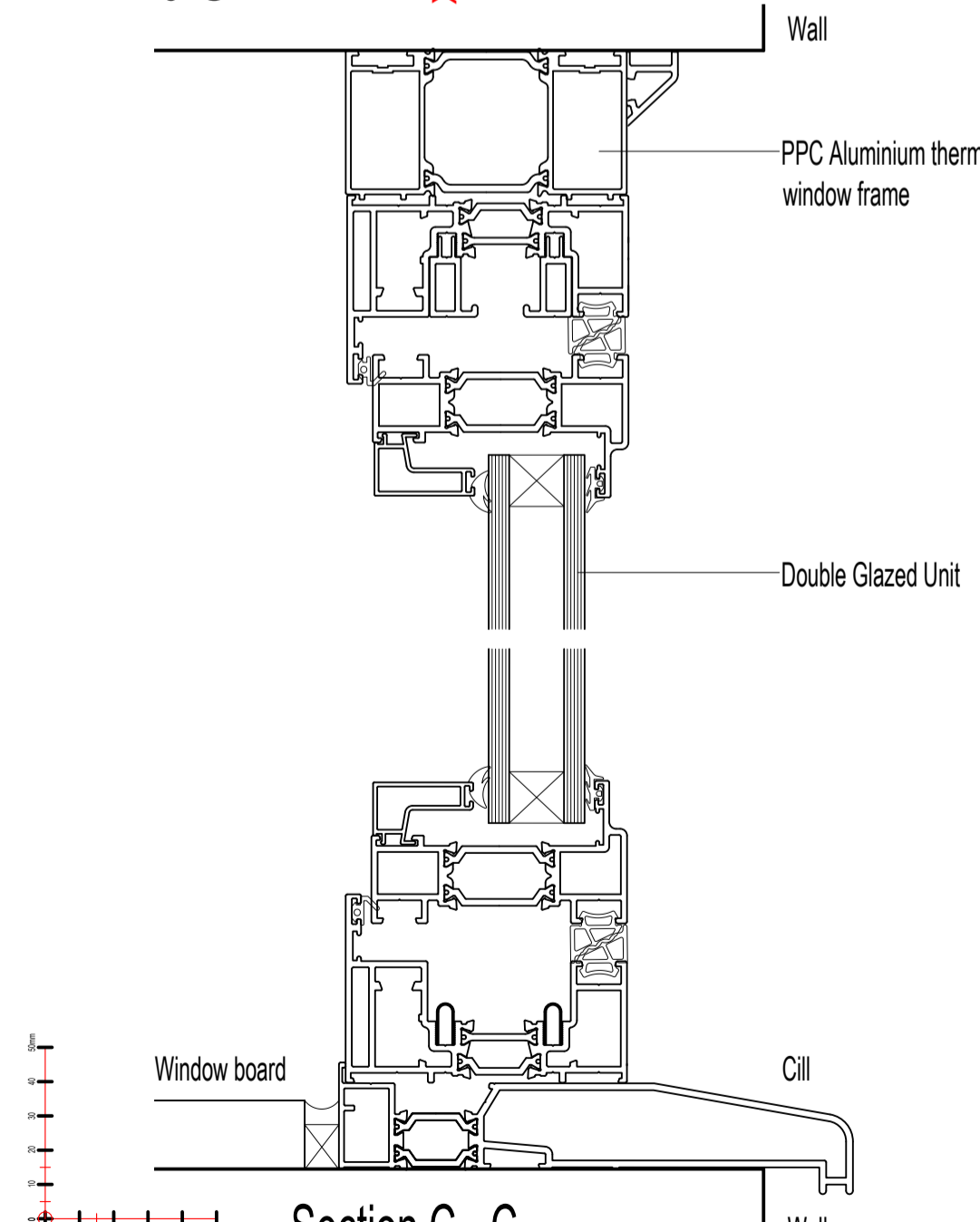

Section C - C Proposed Window Details @ 1:2

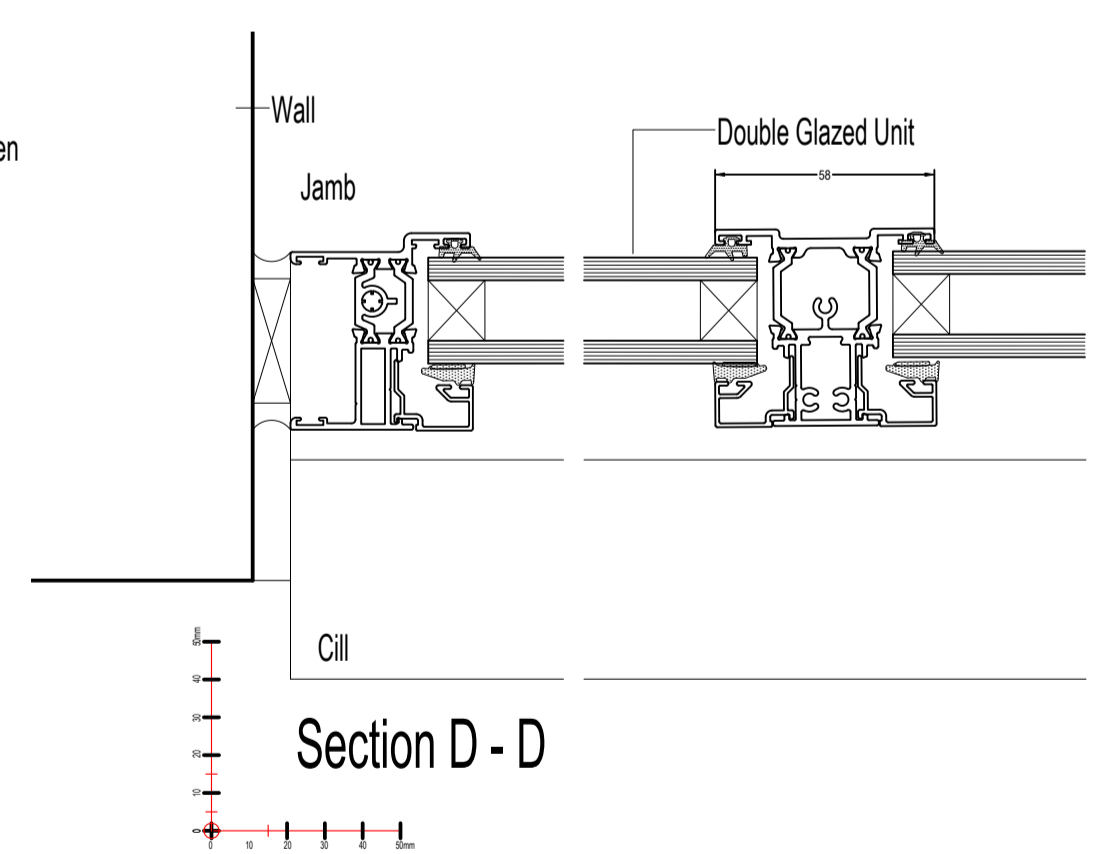

Section D - D

CONTRACTORS NOTES:  
The contractor must check all dimensions on site and advise of any discrepancies  
It is the contractor's responsibility to ensure that all works are in compliance with the current requirements of statutory regulations: Building Regulations, British Standards etc.  
IF IN DOUBT ASK!

Scott Associates LLP m:07944878080 / david@scott-assoc.co.uk www.scott-assoc.co.uk	Client Cromer Farm	Title Proposed Modifications To Doors + Windows	Drawn By 102	Date Jan. 2023
		Sheet 1 of 2	Rev A	Scale As noted

© This drawing is the copyright of Scott Associates LLP and shall not be reproduced without permission. No part of this drawing may be reproduced, stored in a retrieval system or transmitted in any form or by any means without the prior permission of Scott Associates LLP.