

1. PROPOSED EAST WING  
SCALE 1 : 200

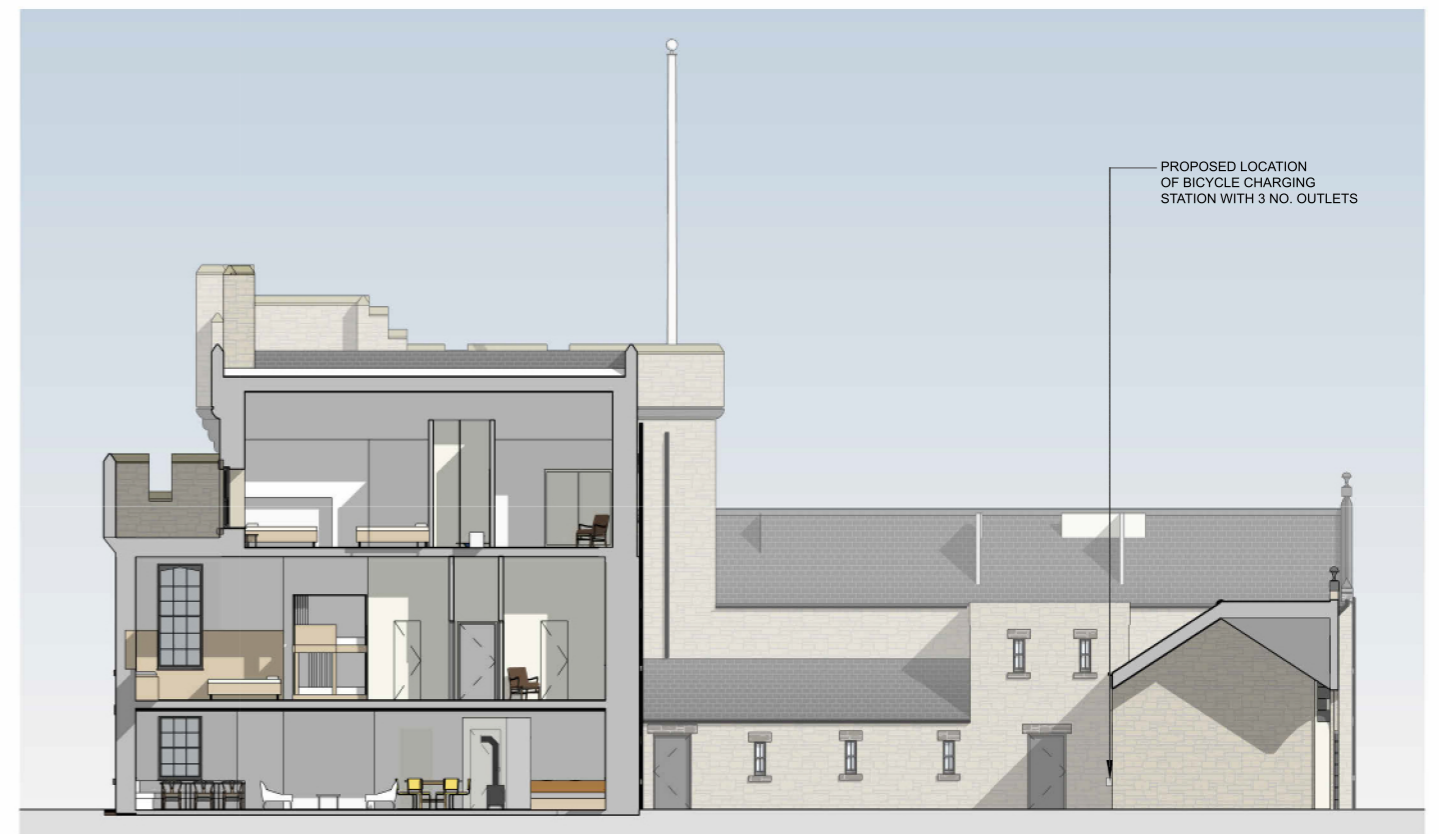

2. PROPOSED WEST WING  
SCALE 1 : 200



3. PROPOSE COURTYARD CROSS SECTION  
SCALE 1 : 200



4. PROPOSED EAST WING SECTION  
SCALE 1 : 200

MAILEN DESIGN

www.mailendesign.com info@mailendesign.com

Do not scale from drawing.  
The author of this drawing takes no responsibility for any dimensions obtained by measuring or scaling from this drawing and no reliance may be placed on such dimensions. If no dimension is given it is the responsibility of the recipient to ascertain the dimension specifically from the author or by site measurement.

The sizing of all structural and service elements must always be checked against the relevant engineer's drawings. No reliance should be placed upon sizing information shown on this drawing.

All areas are approximate and measured off preliminary drawings. They relate to the likely area of the building at the current state of the design and using the stated option either in accordance to client standards or the RICS Code of Measuring Practice, 6th Edition, RICS/SVA. Any decisions to be made on the basis of these predictions, whether as to project viability, pre-letting, lease agreements or the like should include due allowances for the increases and decreases inherent in the design development and building process. Report all drawing errors, omissions and discrepancies to the architect.

-ALL EXISTING DOORS AND WINDOWS TO BE REPLACE WITH NEW UNITS TO MATCH  
- ALL WALLS TO BE INTERNALLY INSULATED

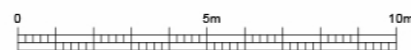

SCALE 1:200

FOR PLANNING

REV	DATE	NOTES
1	08-07-19	FIRST ISSUE
2	06-11-19	ISSUED FOR PLANNING
3	24-11-22	ISSUED FOR PLANNING
4	06-03-23	UPDATED ISSUED FOR PLANNING

INT	PROJECT TITLE
AA	KIELDER CASTLE
TM	Kielder, Hexham, Northumberland
HL	
AC	

DRAWING TITLE	DRAWN
PROPOSED SECTIONS	AA
	CHECKED
	BMA

DRAWING NO.	SCALE
18015_1005	1 : 200 @A3
	REVISION
	3